

24 GA. GRADE #1 GALVALUM
STEEL PAINTED WALL PANELS

1 FRONT ELEVATION
1/4" = 1'-0"

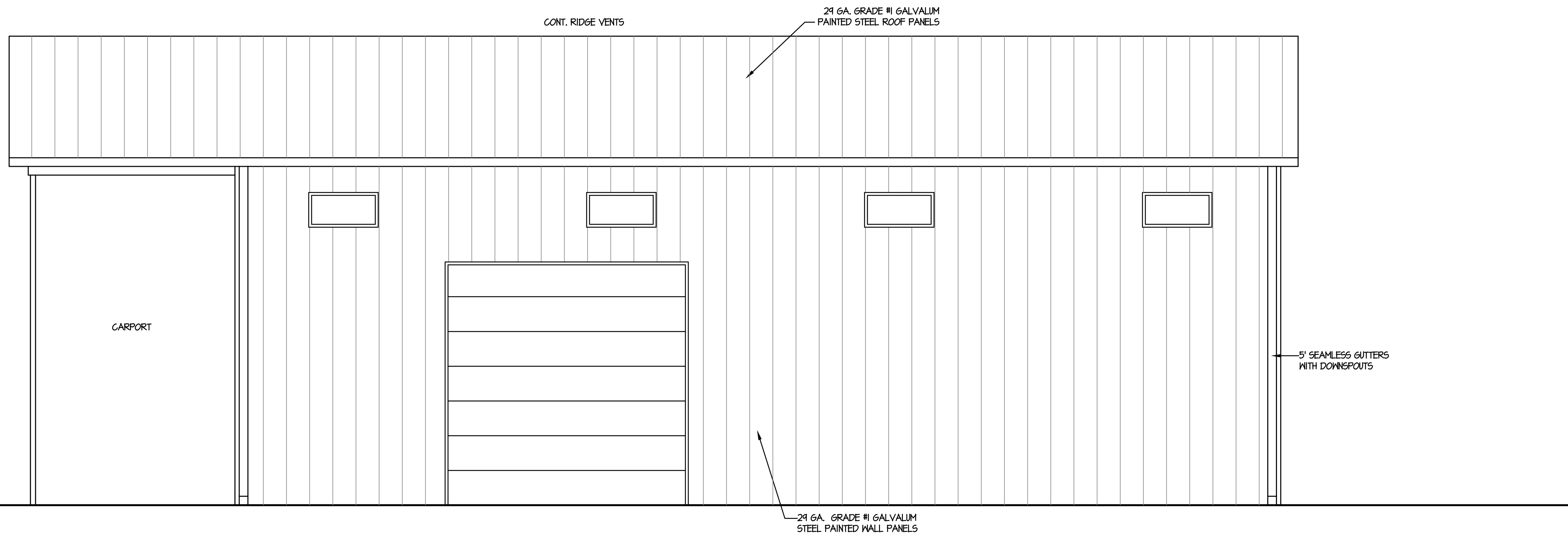

24 GA. GRADE #1 GALVALUM
STEEL PAINTED WALL PANELS

2 RIGHT SIDE ELEVATION
1/4" = 1'-0"



NEW BUILDING FOR
BANKS WINE AND SPIRITS
38014 TOWN CENTER DRIVE
MILLVILLE, DELAWARE

PRINTED	PURPOSE
09/10/20	FOR REVIEW

ELEVATIONS

THE PROFESSIONAL SERVICES OF THE ARCHITECT ARE UNDERTAKEN FOR AND ARE PERFORMED IN THE INTEREST OF BANKS WINE AND SPIRITS. NO CONTRACTUAL OBLIGATION IS ASSUMED BY THE ARCHITECT FOR THE BENEFIT OF ANY OTHER PERSON INVOLVED IN THE PROJECT.

THE ARCHITECT WHO SEALED, SIGNED AND DATED THIS DOCUMENT HAS NOT BEEN EMPLOYED TO FURNISH CONSTRUCTION CONTRACT ADMINISTRATION SERVICES AS DEFINED IN 24 DEL. C. 303 (C).

SIGNATURE OF : WILLIAM F. HORN, JR.	
DATE OF SIGNATURE: 09/10/20	
DATE OF REGISTRATION: EXPIRATION : 01/31/22	

DESIGNED	WFH
DRAWN	PAH
CHECKED	WFH
DATE	09/10/20
PROJ. NO.	32051
SCALE	AS NOTED
SHEET NO.	A2.1

COPYRIGHT © 2020 W.F. HORN ARCHITECT, INC.