

24 GA. GRADE #1 GALVALUM
STEEL PAINTED WALL PANELS

3 REAR ELEVATION
1/4" = 1'-0"

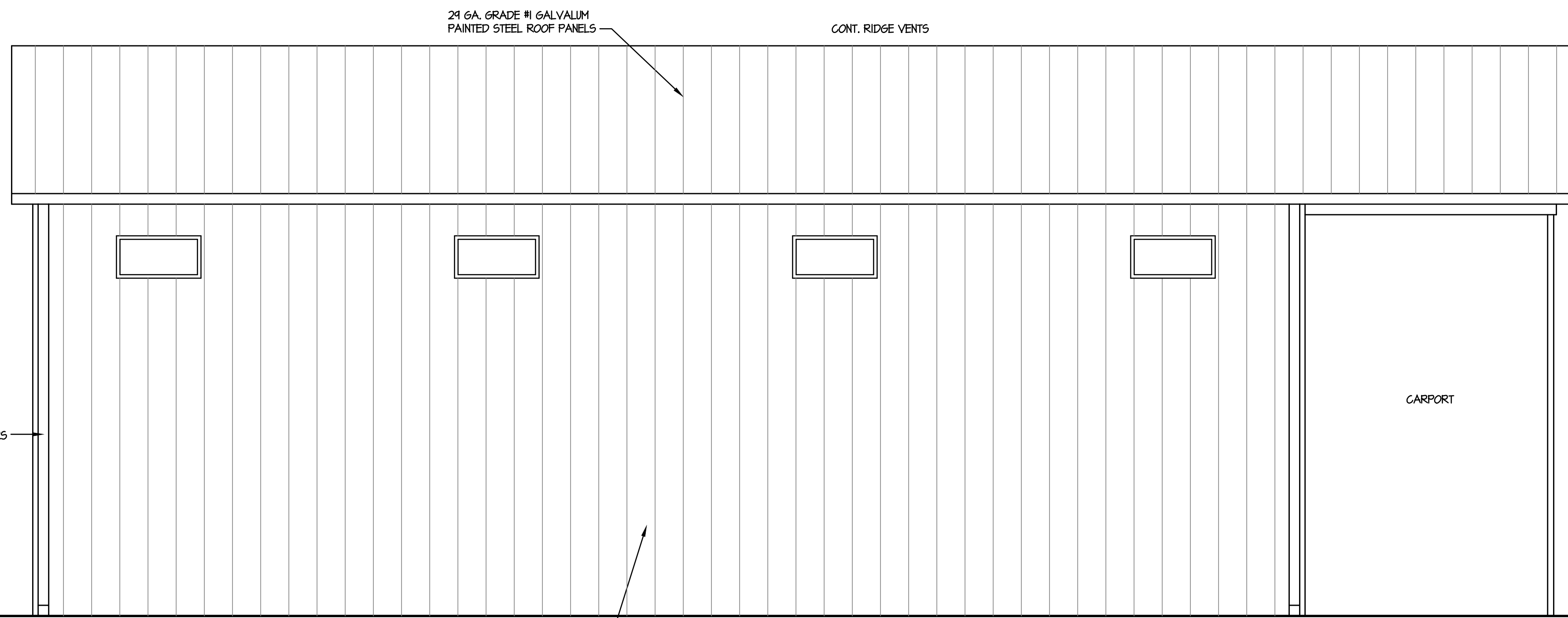

24 GA. GRADE #1 GALVALUM
PAINTED STEEL ROOF PANELS

CONT. RIDGE VENTS

5' SEAMLESS GUTTERS
WITH DOWNSPOUTS

CARPORT

24 GA. GRADE #1 GALVALUM
STEEL PAINTED WALL PANELS

4 LEFT SIDE ELEVATION
1/4" = 1'-0"



NEW BUILDING FOR
BANKS WINE AND SPIRITS
38014 TOWN CENTER DRIVE
MILLVILLE, DELAWARE

PRINTED	PURPOSE
09/10/20	FOR REVIEW

ELEVATIONS

THE PROFESSIONAL SERVICES OF THE ARCHITECT ARE UNDERTAKEN FOR AND ARE PERFORMED IN THE INTEREST OF BANKS WINE AND SPIRITS. NO CONTRACTUAL OBLIGATION IS ASSUMED BY THE ARCHITECT FOR THE BENEFIT OF ANY OTHER PERSON INVOLVED IN THE PROJECT.

THE ARCHITECT WHO SEALED, SIGNED AND DATED THIS DOCUMENT HAS NOT BEEN EMPLOYED TO FURNISH CONSTRUCTION CONTRACT ADMINISTRATION SERVICES AS DEFINED IN 24 DEL. C. 303 (C).

SIGNATURE OF :
WILLIAM F. HORN, JR.

DATE OF SIGNATURE:
09/10/20

DATE OF REGISTRATION:
EXPIRATION : 01/31/22

DESIGNED WFH
DRAWN PAH
CHECKED WFH
DATE 09/10/20
PROJ. NO. 32051
SCALE AS NOTED
SHEET NO. A2.2

© 2020 W.F. HORN ARCHITECT, INC.