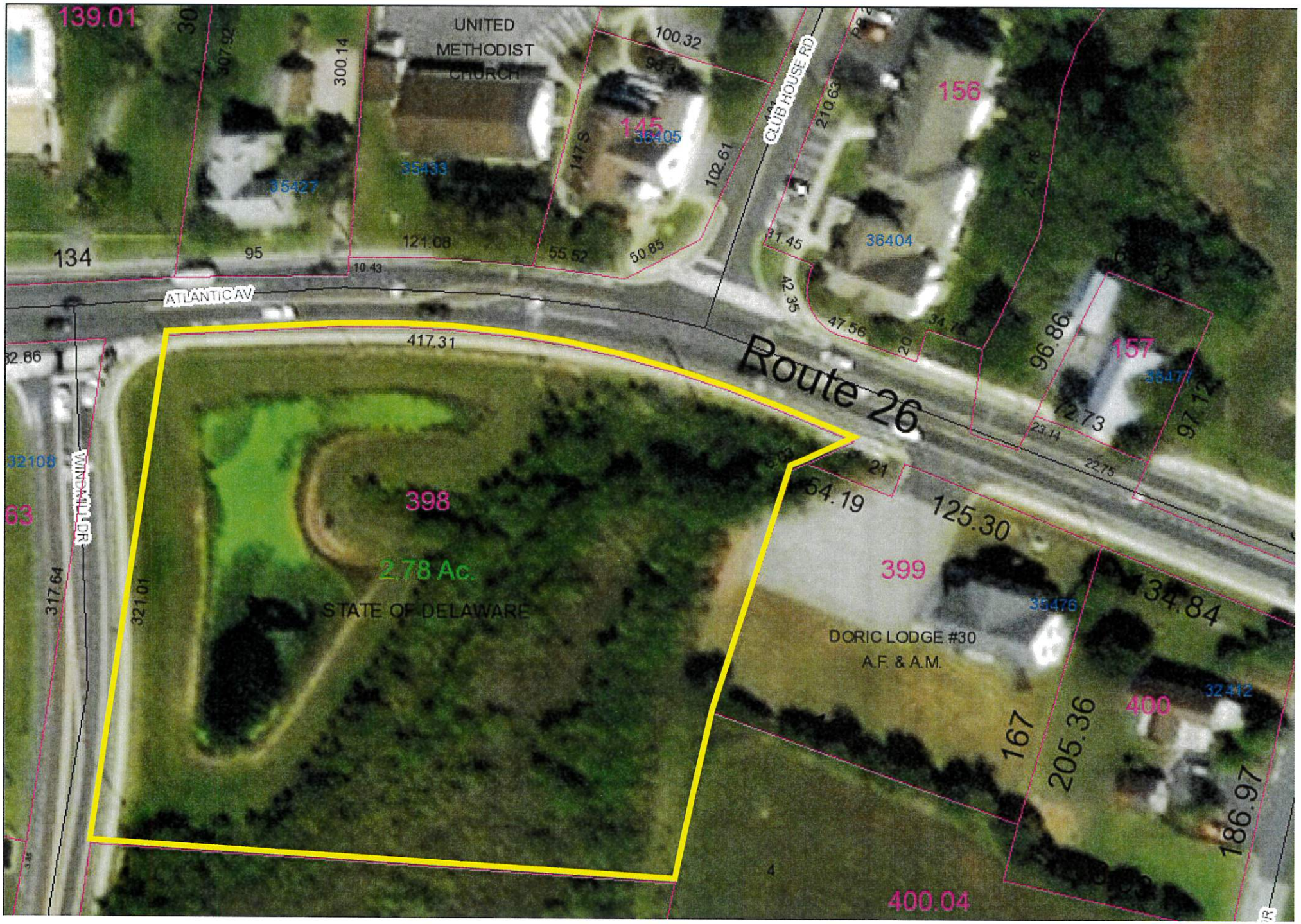Sussex County