

36' – Owner's Up

Elevation A





Higharc
100 School St
Danville, CA, 94526

Higharc, Inc. is not an architectural firm nor are the artistic representations contained herein intended to be construed as ready-to-use architectural plans, construction documents, drawings, renderings, or any other similar or related documents. All drawings are artist's representations only and solely intended to reflect design intent derived exclusively from the home building plans and associated information, data, and specifications provided by Higharc. Higharc, Inc. is not responsible, nor may it be held liable for any errors or omissions contained herein or resulting from its usage. Any usage of the representations should be reviewed by local professionals to ensure conformance with local and state codes and be field verified prior to the start of any construction.

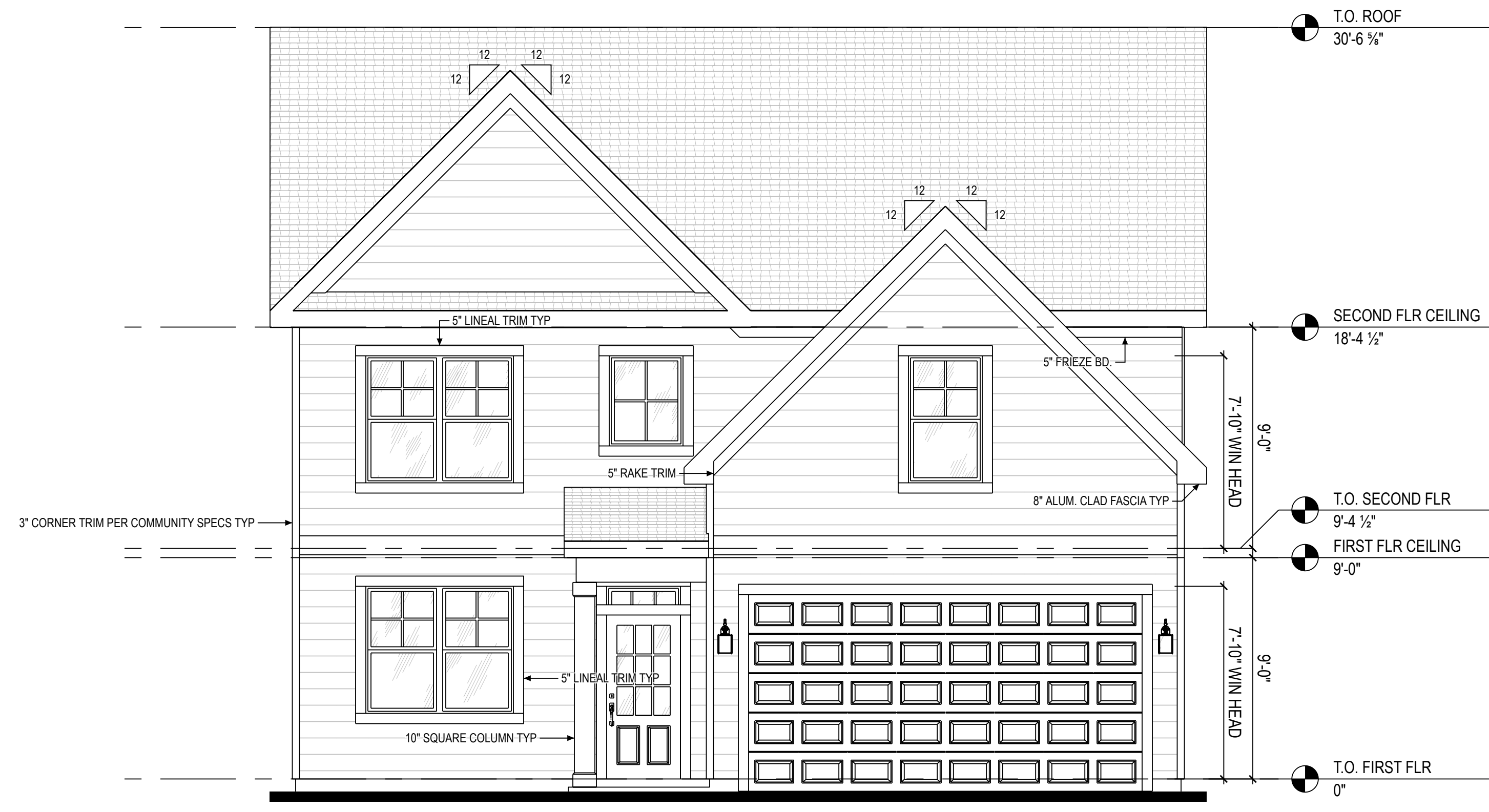

1 FRONT ELEV ELEVATION A
A1 A-200 1/4" = 1'-0" @ 22" x 34"



2 BACK ELEV ELEVATION A
A1 A-200 1/4" = 1'-0" @ 22" x 34"

ISSUE	DESCRIPTION	DATE
01	BUILDER SET	7/26/2023

PROJECT
PLAN: 36' Rental Owner's Up
ELEV: Elevation
LOT: Lot Number

LOT ADDRESS: Lot Address

DRAWING TITLE
FRONT / BACK ELEVATION

SHEET NUMBER
A1 A-200

NOT FOR CONSTRUCTION
© 2023 HIGHARC, INC



Higharc
100 School St
Danville, CA, 94526

Higharc, Inc. is not an architectural firm nor are the artistic representations contained herein intended to be construed as ready-to-use architectural plans, construction documents, drawings, renderings, or any other similar or related documents. All drawings are artist's representations only and solely intended to reflect design intent derived exclusively from the home building plans and associated information, data, and specifications provided by Higharc. Higharc, Inc. is not responsible, nor may it be held liable for any errors or omissions contained herein or resulting from its usage. Any usage of the representations should be reviewed by local professionals to ensure conformance with local and state codes and be field verified prior to the start of any construction.

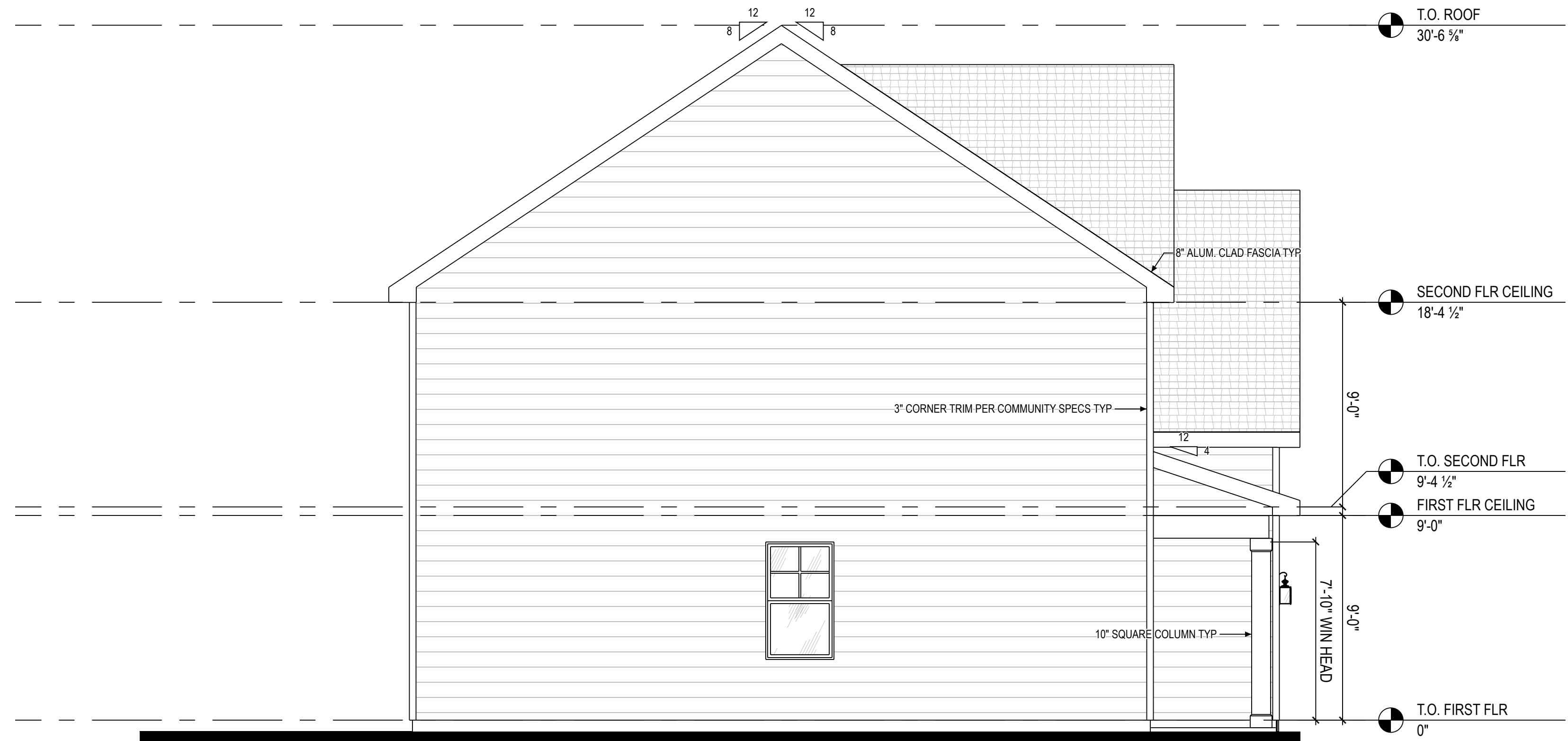

1 LEFT ELEV ELEVATION A
A1 A-201 1/4" = 1'-0" @ 22" x 34"

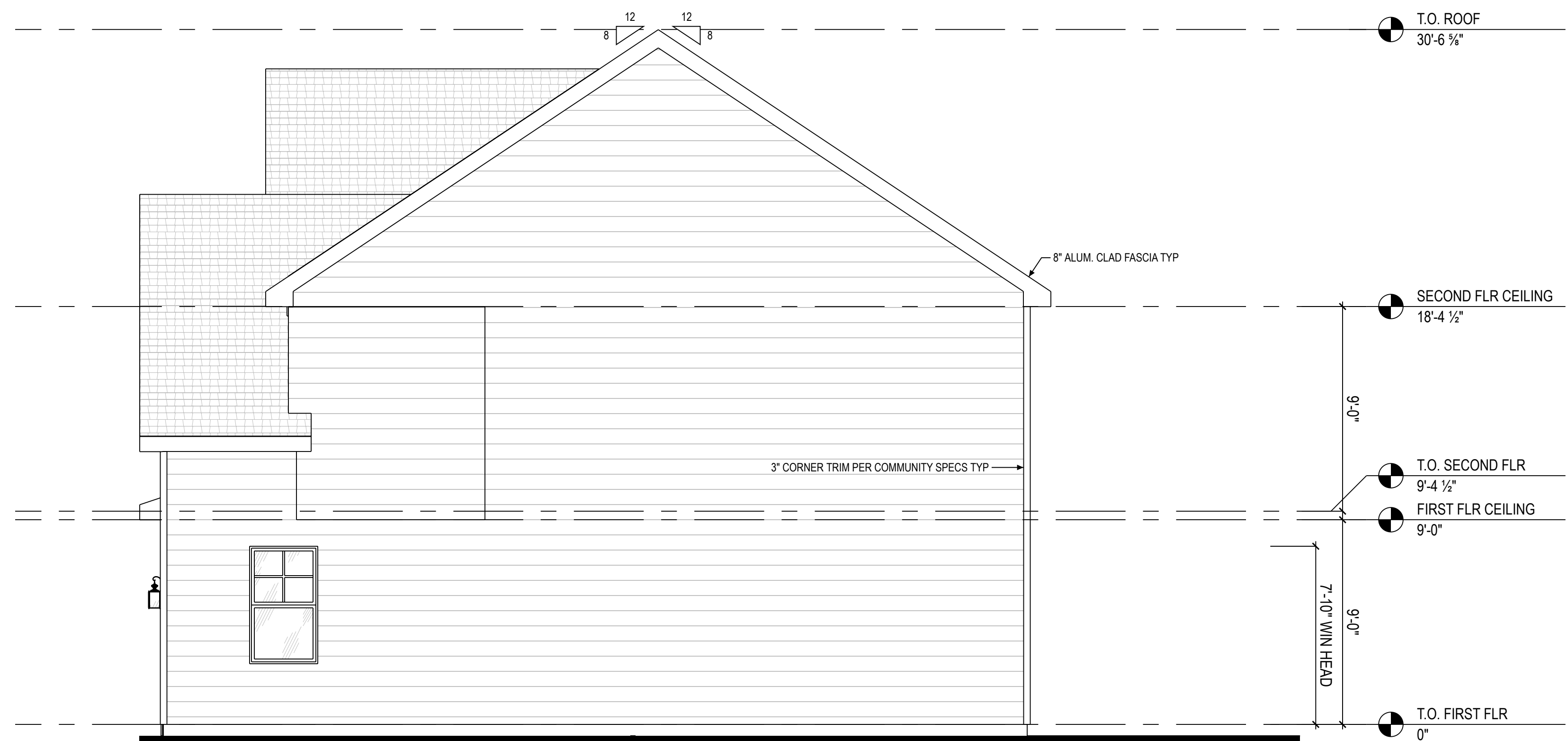

2 RIGHT ELEV ELEVATION A
A1 A-201 1/4" = 1'-0" @ 22" x 34"

ISSUE	DESCRIPTION	DATE
01	BUILDER SET	7/26/2023

PROJECT
PLAN: 36' Rental Owner's Up
ELEV: Elevation
LOT: Lot Number
LOT ADDRESS: Lot Address

DRAWING TITLE
LEFT / RIGHT ELEVATION

SHEET NUMBER
A1 A-201

NOT FOR CONSTRUCTION
© 2023 HIGHARC, INC



Higharc
100 School St
Danville, CA, 94526

Higharc, Inc. is not an architectural firm nor are the artistic representations contained herein intended to be construed as ready-to-use architectural plans, construction documents, drawings, renderings, or any other similar or related documents. All drawings are artist's representations only and solely intended to reflect design intent derived exclusively from the home building plans and associated information, data, and specifications provided by Higharc. Higharc, Inc. is not responsible, nor may it be held liable for any errors or omissions contained herein or resulting from its usage. Any usage of the representations should be reviewed by local professionals to ensure conformance with local and state codes and be field verified prior to the start of any construction.

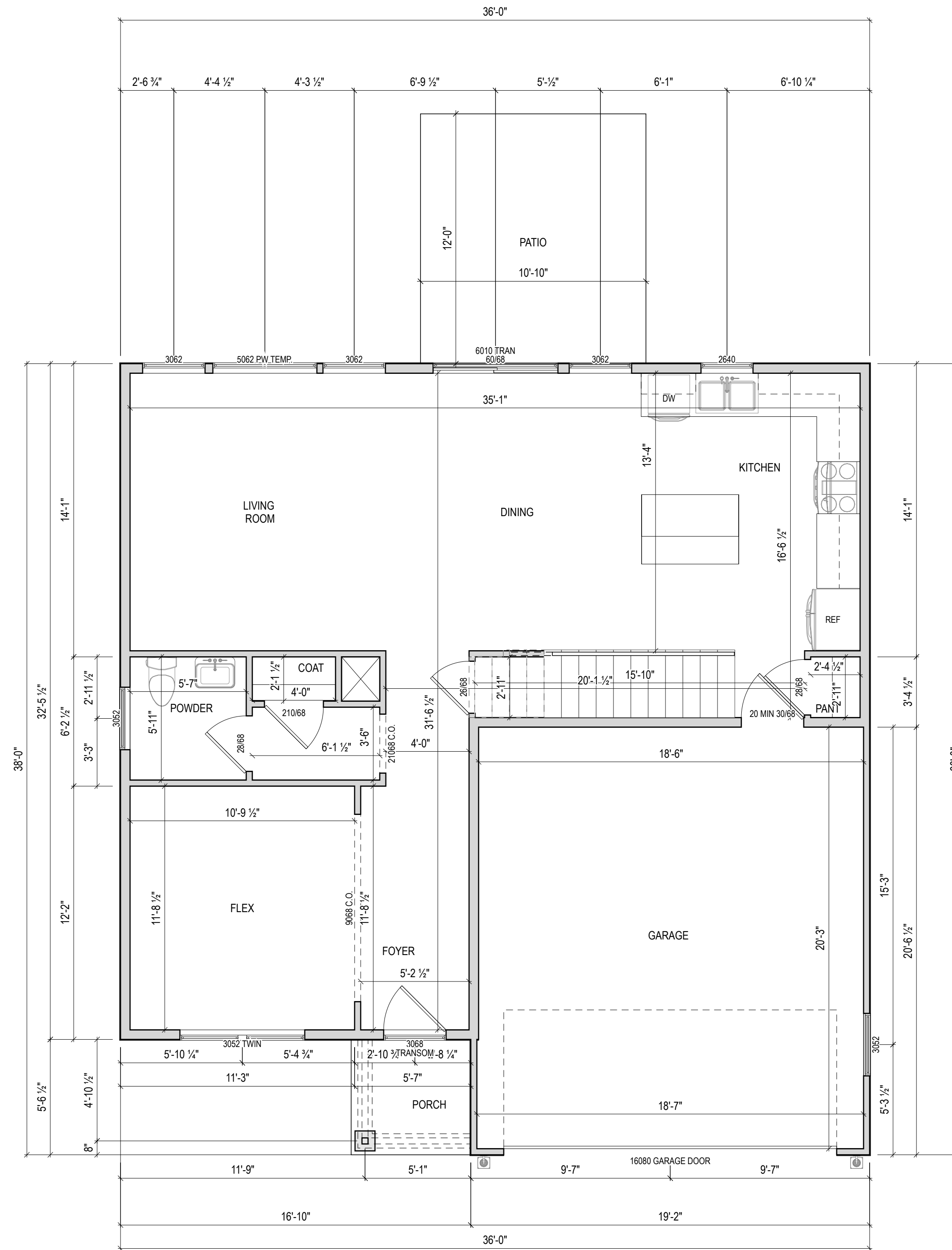

ISSUE	DESCRIPTION	DATE
01	BUILDER SET	7/26/2023

PROJECT
PLAN: 36' Rental Owner's Up
ELEV: Elevation
LOT: Lot Number

LOT ADDRESS: Lot Address

DRAWING TITLE
FIRST FLOOR PLAN

SHEET NUMBER
A1 A-101

NOT FOR CONSTRUCTION
© 2023 HIGHARC, INC.



Higharc
100 School St
Danville, CA, 94526

Higharc, Inc. is not an architectural firm nor are the artistic representations contained herein intended to be construed as ready-to-use architectural plans, construction documents, drawings, renderings, or any other similar or related documents. All drawings are artist's representations only and solely intended to reflect design intent derived exclusively from the home building plans and associated information, data, and specifications provided by Higharc. Higharc, Inc. is not responsible, nor may it be held liable for any errors or omissions contained herein or resulting from its usage. Any usage of the representations should be reviewed by local professionals to ensure conformance with local and state codes and be field verified prior to the start of any construction.

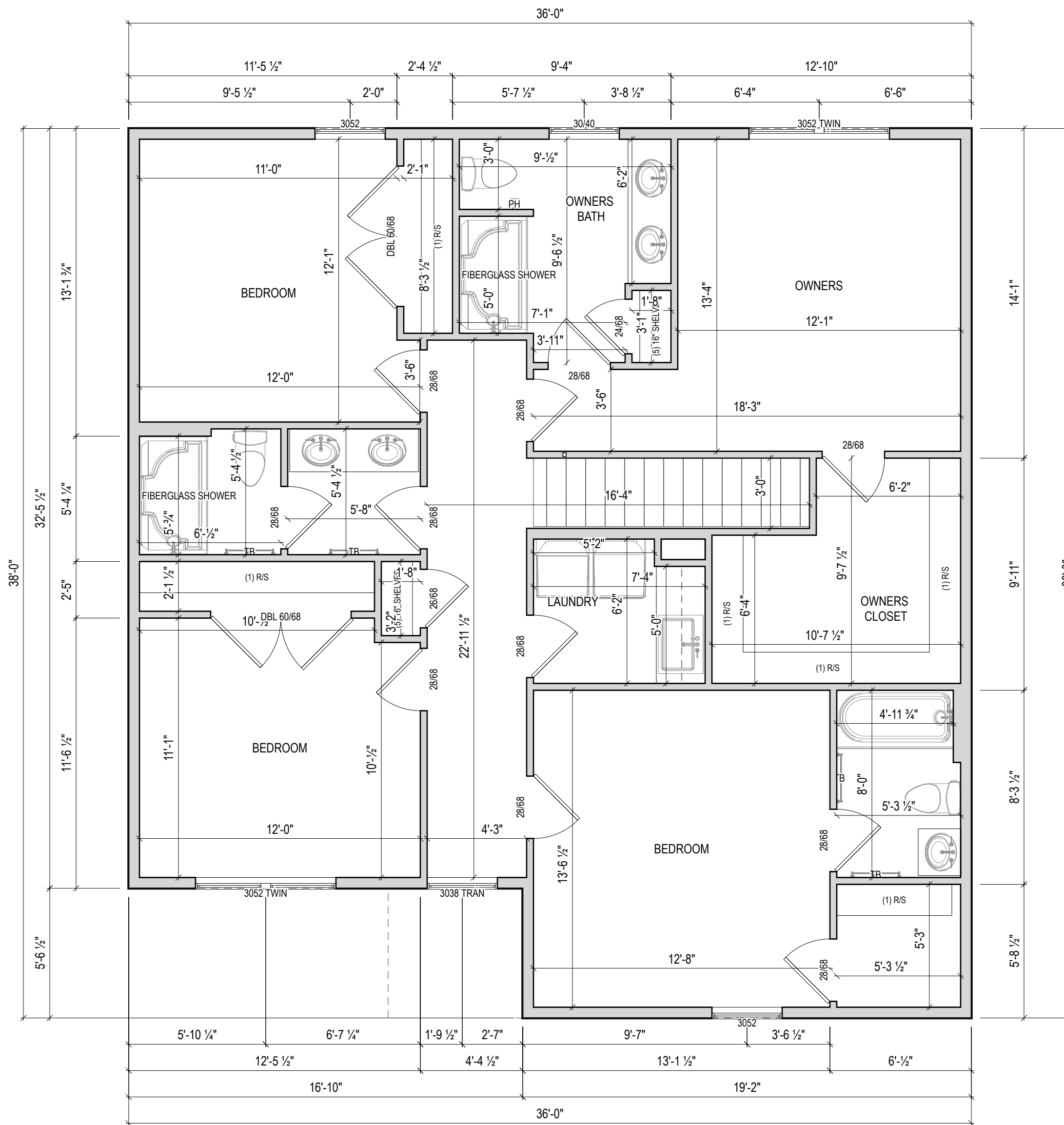

ISSUE	DESCRIPTION	DATE
01	BUILDER SET	7/26/2023

PROJECT
PLAN: 36' Rental Owner's Up
ELEV: Elevation
LOT: Lot Number

LOT ADDRESS: Lot Address

DRAWING TITLE
SECOND FLOOR PLAN

SHEET NUMBER
A1 A-102

NOT FOR CONSTRUCTION

© 2023 HIGHARC, INC.

1 FLOOR PLAN ELEVATION A
A1 A-102 1/4" = 1'-0" @ 22" x 34"

36' – Owner's Up

Craftsman





Higharc
100 School St
Danville, CA, 94526

Higharc, Inc. is not an architectural firm nor are the artistic representations contained herein intended to be construed as ready-to-use architectural plans, construction documents, drawings, renderings, or any other similar or related documents. All drawings are artist's representations only and solely intended to reflect design intent derived exclusively from the home building plans and associated information, data, and specifications provided by Higharc. Higharc, Inc. is not responsible, nor may it be held liable for any errors or omissions contained herein or resulting from its usage. Any usage of the representations should be reviewed by local professionals to ensure conformance with local and state codes and be field verified prior to the start of any construction.

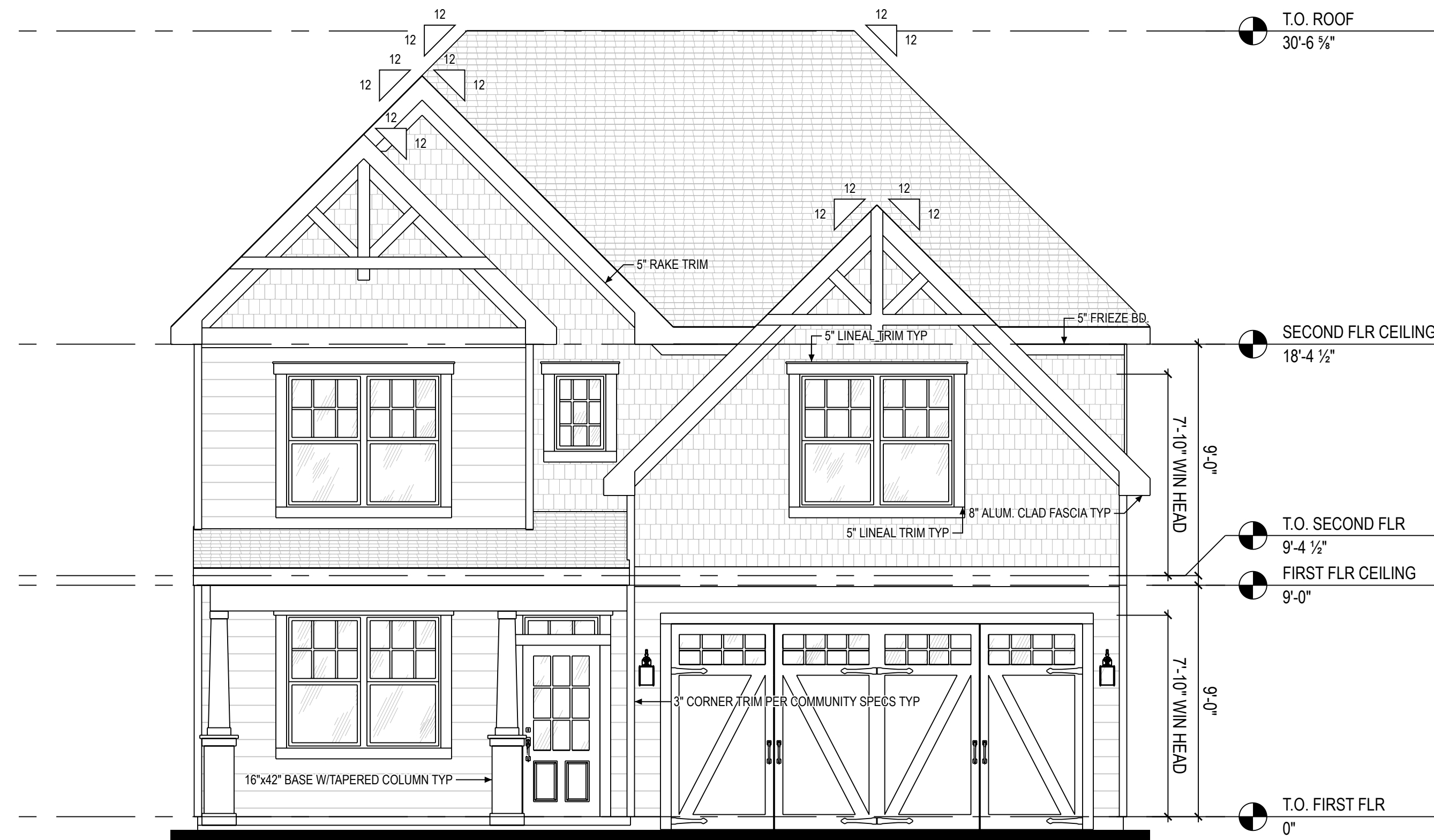

1 FRONT ELEV ELEVATION CRAFTSMAN
A2 A-200 1/4" = 1'-0" @ 22" x 34"



2 BACK ELEV ELEVATION CRAFTSMAN
A2 A-200 1/4" = 1'-0" @ 22" x 34"

ISSUE	DESCRIPTION	DATE
01	BUILDER SET	7/26/2023

PROJECT
PLAN: 36' Rental Owner's Up
ELEV: Elevation
LOT: Lot Number

LOT ADDRESS: Lot Address

DRAWING TITLE
**FRONT / BACK
ELEVATION**

SHEET NUMBER
A2 A-200

NOT FOR CONSTRUCTION
© 2023 HIGHARC, INC



Higharc
100 School St
Danville, CA, 94526

Higharc, Inc. is not an architectural firm nor are the artistic representations contained herein intended to be construed as ready-to-use architectural plans, construction documents, drawings, renderings, or any other similar or related documents. All drawings are artist's representations only and solely intended to reflect design intent derived exclusively from the home building plans and associated information, data, and specifications provided by Higharc. Higharc, Inc. is not responsible, nor may it be held liable for any errors or omissions contained herein or resulting from its usage. Any usage of the representations should be reviewed by local professionals to ensure conformance with local and state codes and be field verified prior to the start of any construction.

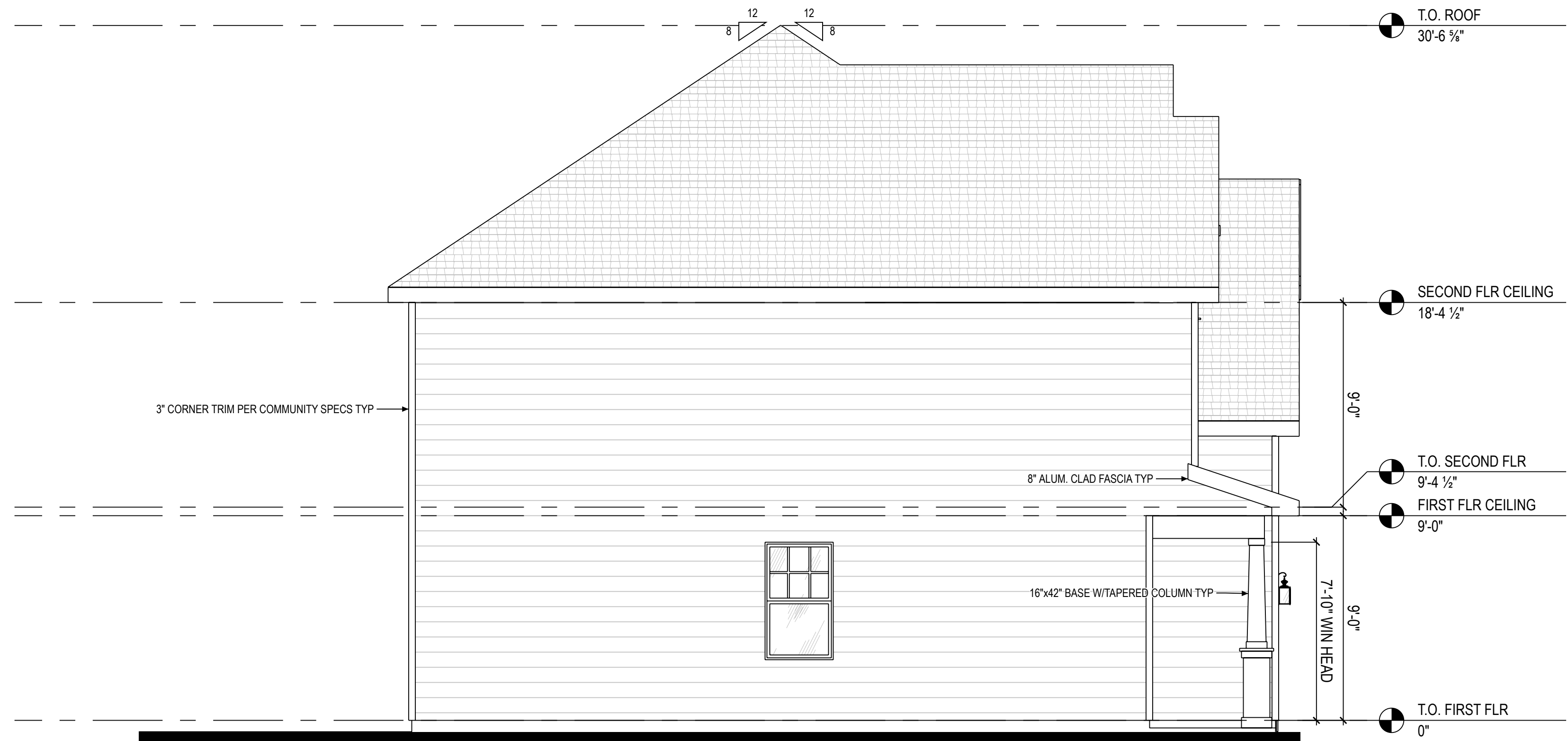

1 LEFT ELEV ELEVATION CRAFTSMAN
A2 A-201 1/4" = 1'-0" @ 22" x 34"

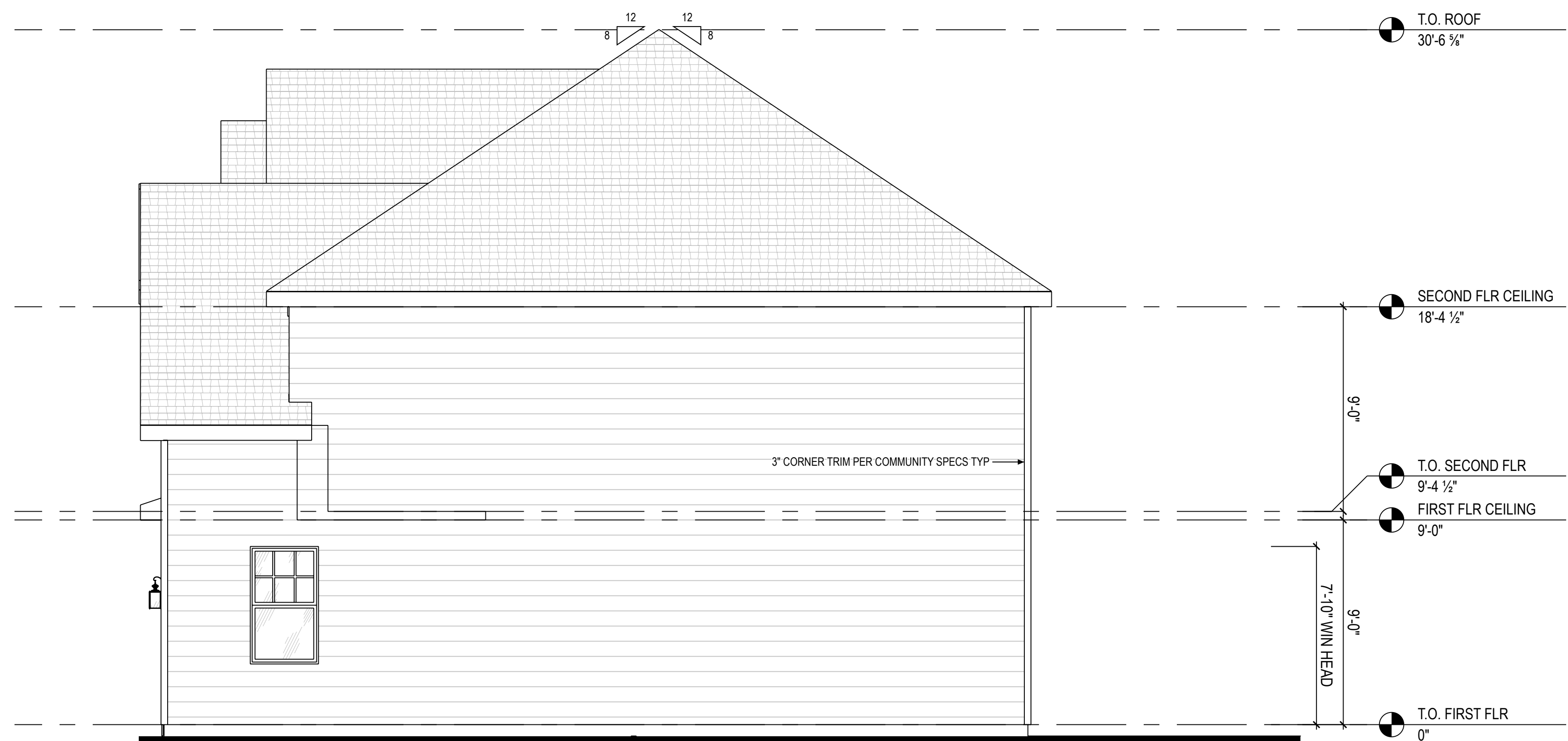

2 RIGHT ELEV ELEVATION CRAFTSMAN
A2 A-201 1/4" = 1'-0" @ 22" x 34"

ISSUE	DESCRIPTION	DATE
01	BUILDER SET	7/26/2023

PROJECT
PLAN: 36' Rental Owner's Up
ELEV: Elevation
LOT: Lot Number

LOT ADDRESS: Lot Address

DRAWING TITLE
LEFT / RIGHT ELEVATION

SHEET NUMBER
A2 A-201

NOT FOR CONSTRUCTION
© 2023 HIGHARC, INC



Higharc
100 School St
Danville, CA, 94526

Higharc, Inc. is not an architectural firm nor are the artistic representations contained herein intended to be construed as ready-to-use architectural plans, construction documents, drawings, renderings, or any other similar or related documents. All drawings are artist's representations only and solely intended to reflect design intent derived exclusively from the home building plans and associated information, data, and specifications provided by Higharc. Higharc, Inc. is not responsible, nor may it be held liable for any errors or omissions contained herein or resulting from its usage. Any usage of the representations should be reviewed by local professionals to ensure conformance with local and state codes and be field verified prior to the start of any construction.

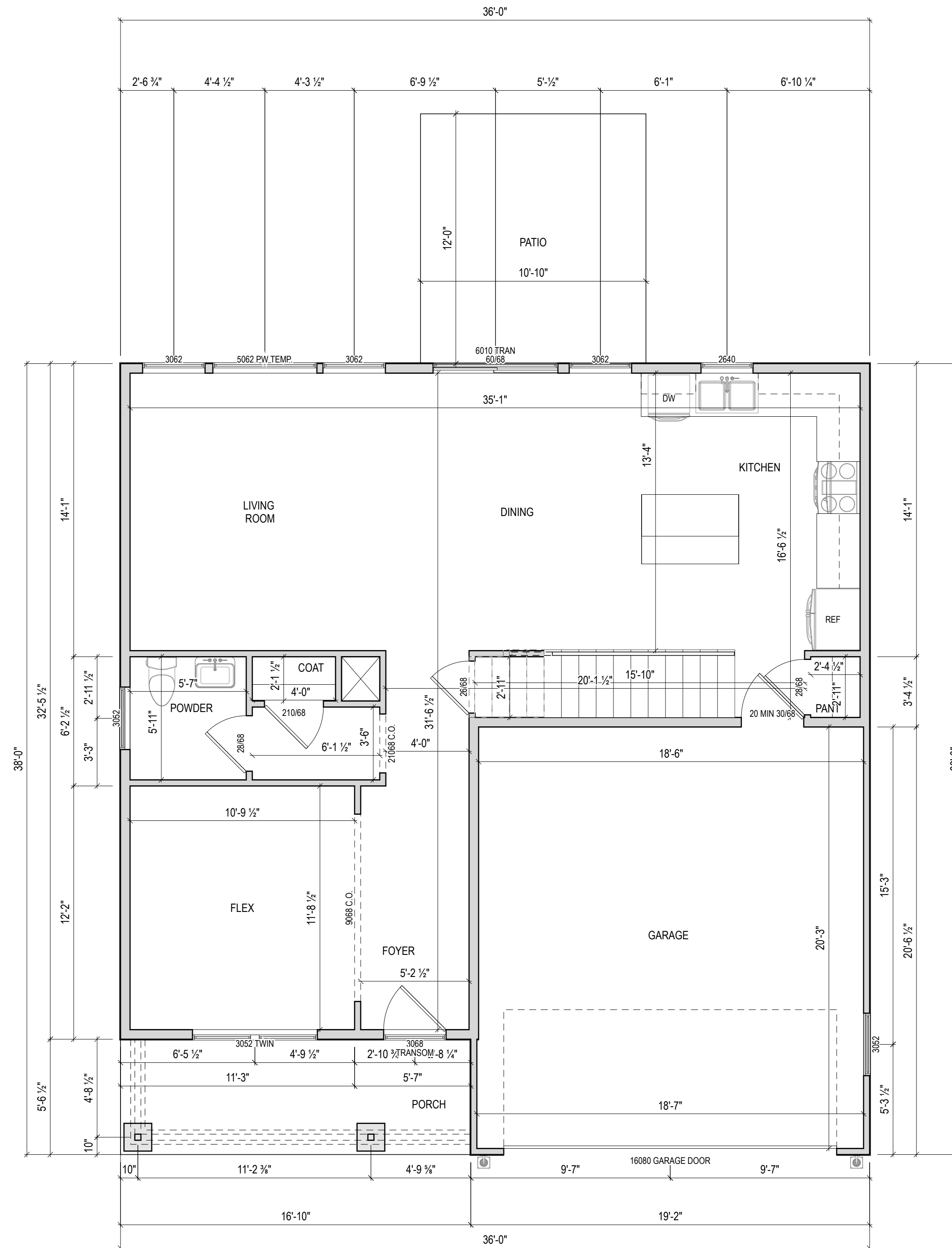

ISSUE	DESCRIPTION	DATE
01	BUILDER SET	7/26/2023

PROJECT
PLAN: 36' Rental Owner's Up
ELEV: Elevation
LOT: Lot Number

LOT ADDRESS: Lot Address

DRAWING TITLE
FIRST FLOOR PLAN

SHEET NUMBER
A2 A-101

NOT FOR CONSTRUCTION
© 2023 HIGHARC, INC



Higharc
100 School St
Danville, CA, 94526

Higharc, Inc. is not an architectural firm nor are the artistic representations contained herein intended to be construed as ready-to-use architectural plans, construction documents, drawings, renderings, or any other similar or related documents. All drawings are artist's representations only and solely intended to reflect design intent derived exclusively from the home building plans and associated information, data, and specifications provided by Higharc. Higharc, Inc. is not responsible, nor may it be held liable for any errors or omissions contained herein or resulting from its usage. Any usage of the representations should be reviewed by local professionals to ensure conformance with local and state codes and be field verified prior to the start of any construction.

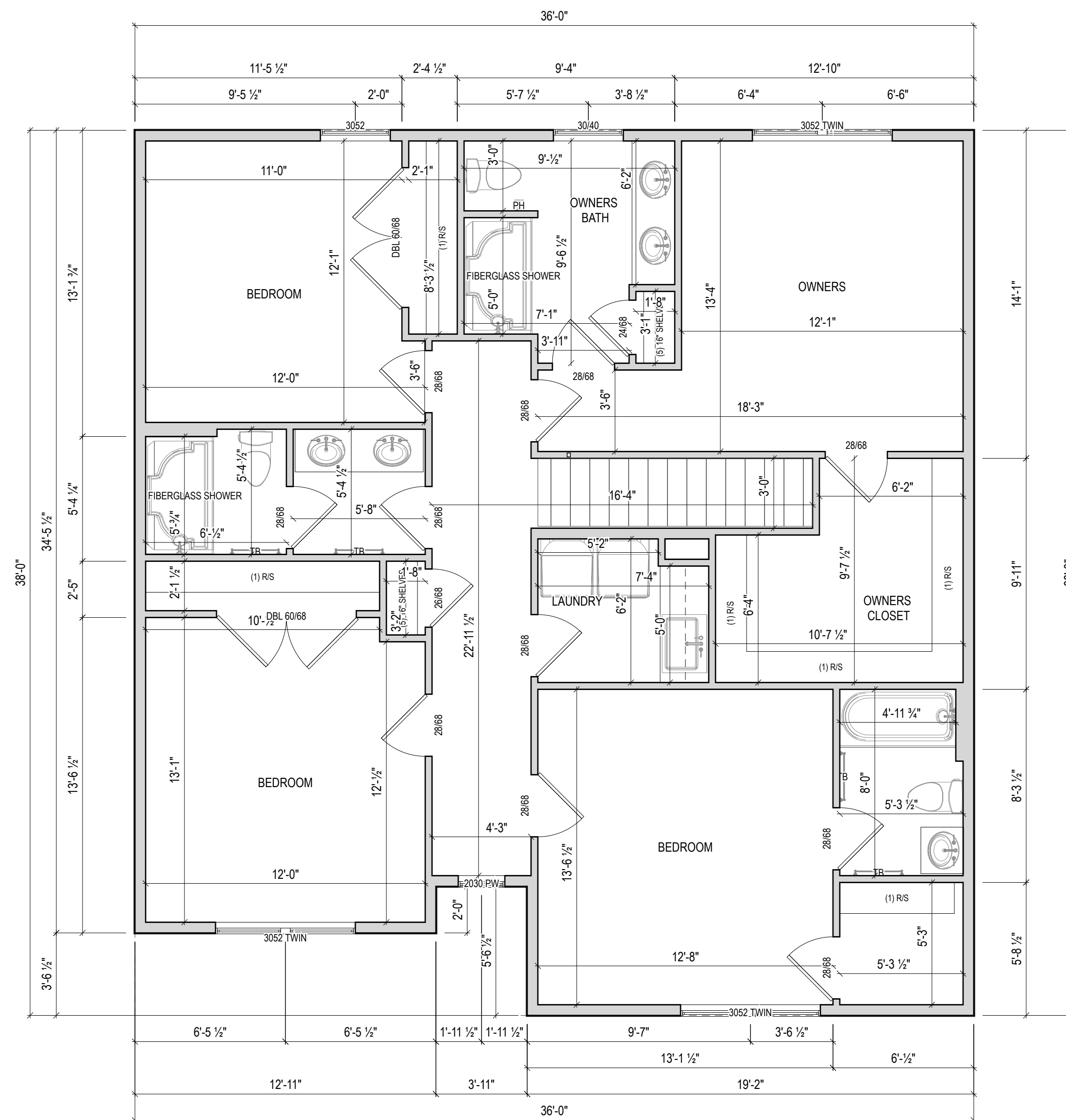

ISSUE	DESCRIPTION	DATE
01	BUILDER SET	7/26/2023

PROJECT
PLAN: 36' Rental Owner's Up
ELEV: Elevation
LOT: Lot Number

LOT ADDRESS: Lot Address

DRAWING TITLE
SECOND FLOOR PLAN

SHEET NUMBER
A2 A-102

NOT FOR CONSTRUCTION
© 2023 HIGHARC, INC.

36' – Owner's Up

Modern Farmhouse

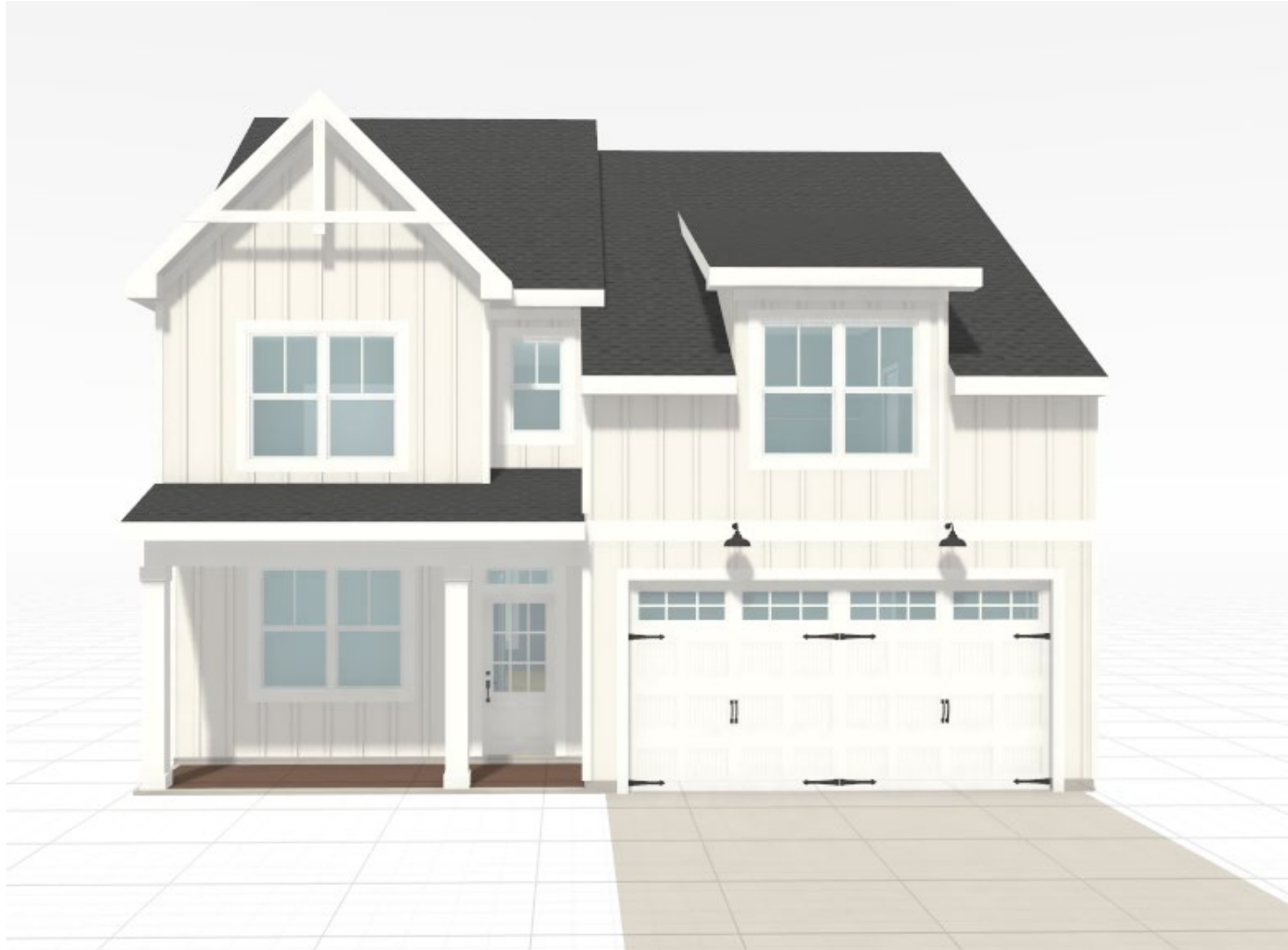



Higharc
100 School St
Danville, CA, 94526

Higharc, Inc. is not an architectural firm nor are the artistic representations contained herein intended to be construed as ready-to-use architectural plans, construction documents, drawings, renderings, or any other similar or related documents. All drawings are artist's representations only and solely intended to reflect design intent derived exclusively from the home building plans and associated information, data, and specifications provided by Higharc. Higharc, Inc. is not responsible, nor may it be held liable for any errors or omissions contained herein or resulting from its usage. Any usage of the representations should be reviewed by local professionals to ensure conformance with local and state codes and be field verified prior to the start of any construction.



1 FRONT ELEV ELEVATION MODERN FARMHOUSE
A3 A-200 1/4" = 1'-0" @ 22" x 34"



2 BACK ELEV ELEVATION MODERN FARMHOUSE
A3 A-200 1/4" = 1'-0" @ 22" x 34"

ISSUE	DESCRIPTION	DATE
01	BUILDER SET	7/26/2023

PROJECT
PLAN: 36' Rental Owner's Up
ELEV: Elevation
LOT: Lot Number

LOT ADDRESS: Lot Address

DRAWING TITLE
**FRONT / BACK
ELEVATION**

SHEET NUMBER
A3 A-200

NOT FOR CONSTRUCTION



Higharc
100 School St
Danville, CA, 94526

Higharc, Inc. is not an architectural firm nor are the artistic representations contained herein intended to be construed as ready-to-use architectural plans, construction documents, drawings, renderings, or any other similar or related documents. All drawings are artist's representations only and solely intended to reflect design intent derived exclusively from the home building plans and associated information, data, and specifications provided by Higharc. Higharc, Inc. is not responsible, nor may it be held liable for any errors or omissions contained herein or resulting from its usage. Any usage of the representations should be reviewed by local professionals to ensure conformance with local and state codes and be field verified prior to the start of any construction.

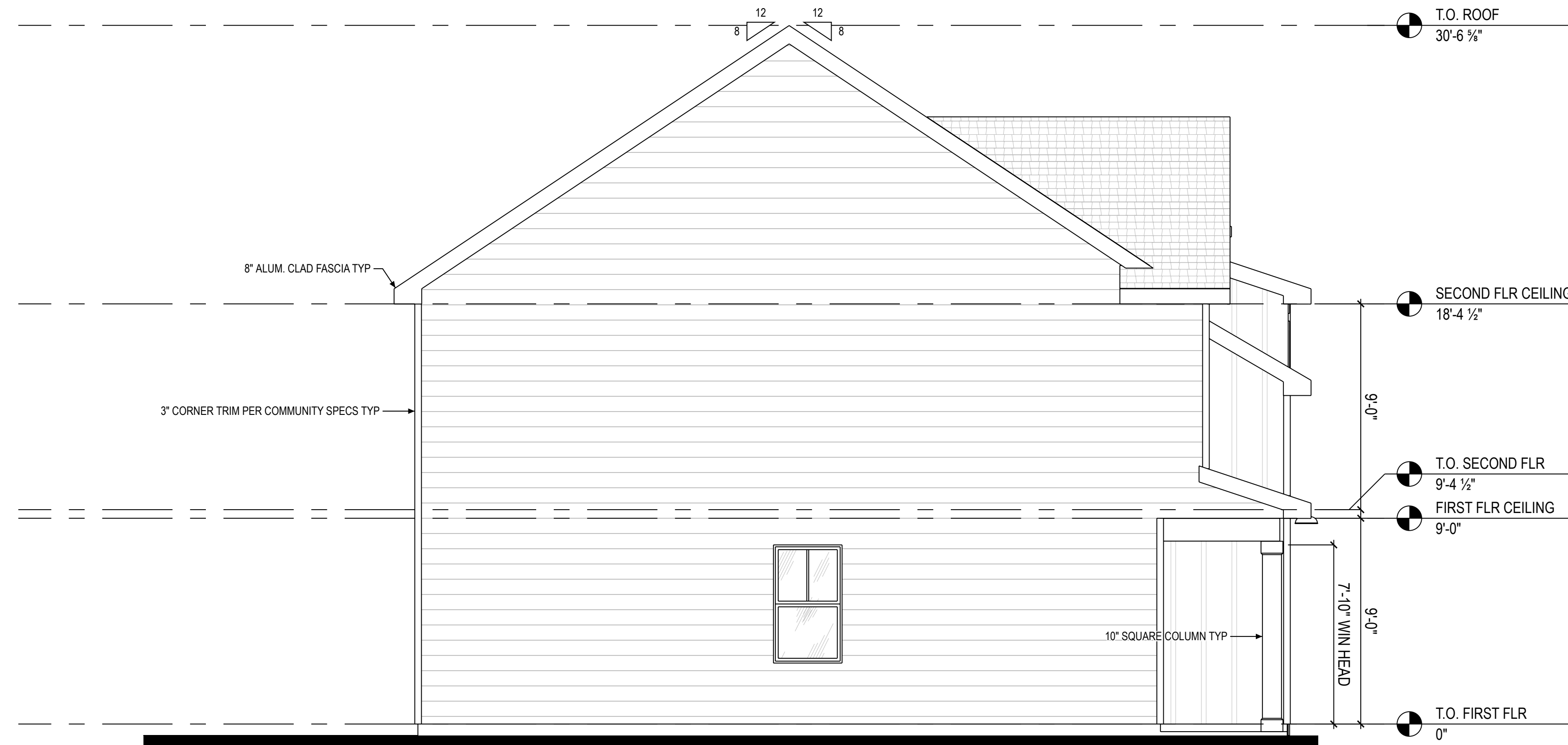

1 LEFT ELEV ELEVATION MODERN FARMHOUSE
A3 A-201 1/4" = 1'-0" @ 22" x 34"

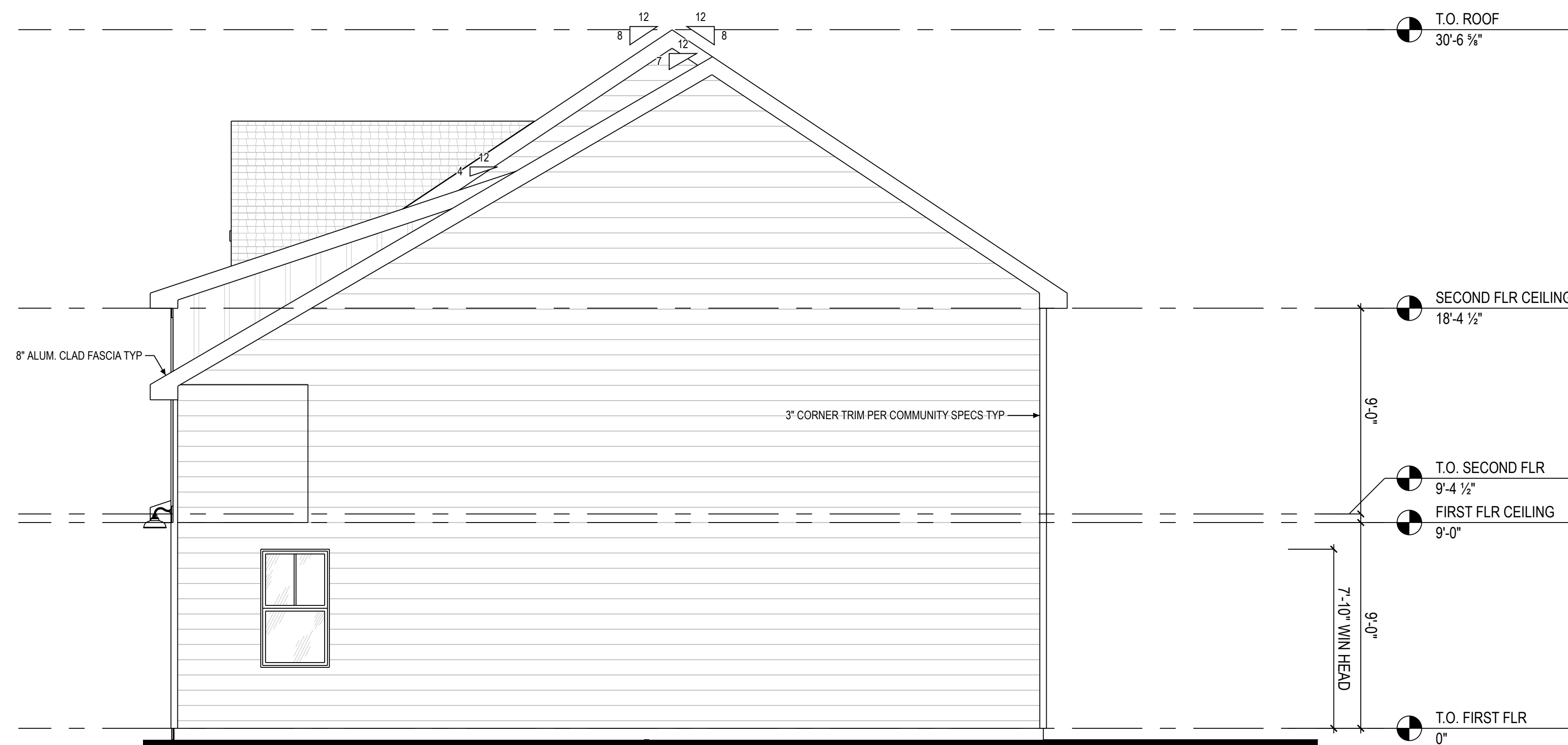

2 RIGHT ELEV ELEVATION MODERN FARMHOUSE
A3 A-201 1/4" = 1'-0" @ 22" x 34"

ISSUE	DESCRIPTION	DATE
01	BUILDER SET	7/26/2023

PROJECT
PLAN: 36' Rental Owner's Up
ELEV: Elevation
LOT: Lot Number
LOT ADDRESS: Lot Address

DRAWING TITLE
LEFT / RIGHT ELEVATION

SHEET NUMBER
A3 A-201

NOT FOR CONSTRUCTION



Higharc
100 School St
Danville, CA, 94526

Higharc, Inc. is not an architectural firm nor are the artistic representations contained herein intended to be construed as ready-to-use architectural plans, construction documents, drawings, renderings, or any other similar or related documents. All drawings are artist's representations only and solely intended to reflect design intent derived exclusively from the home building plans and associated information, data, and specifications provided by Higharc. Higharc, Inc. is not responsible, nor may it be held liable for any errors or omissions contained herein or resulting from its usage. Any usage of the representations should be reviewed by local professionals to ensure conformance with local and state codes and be field verified prior to the start of any construction.

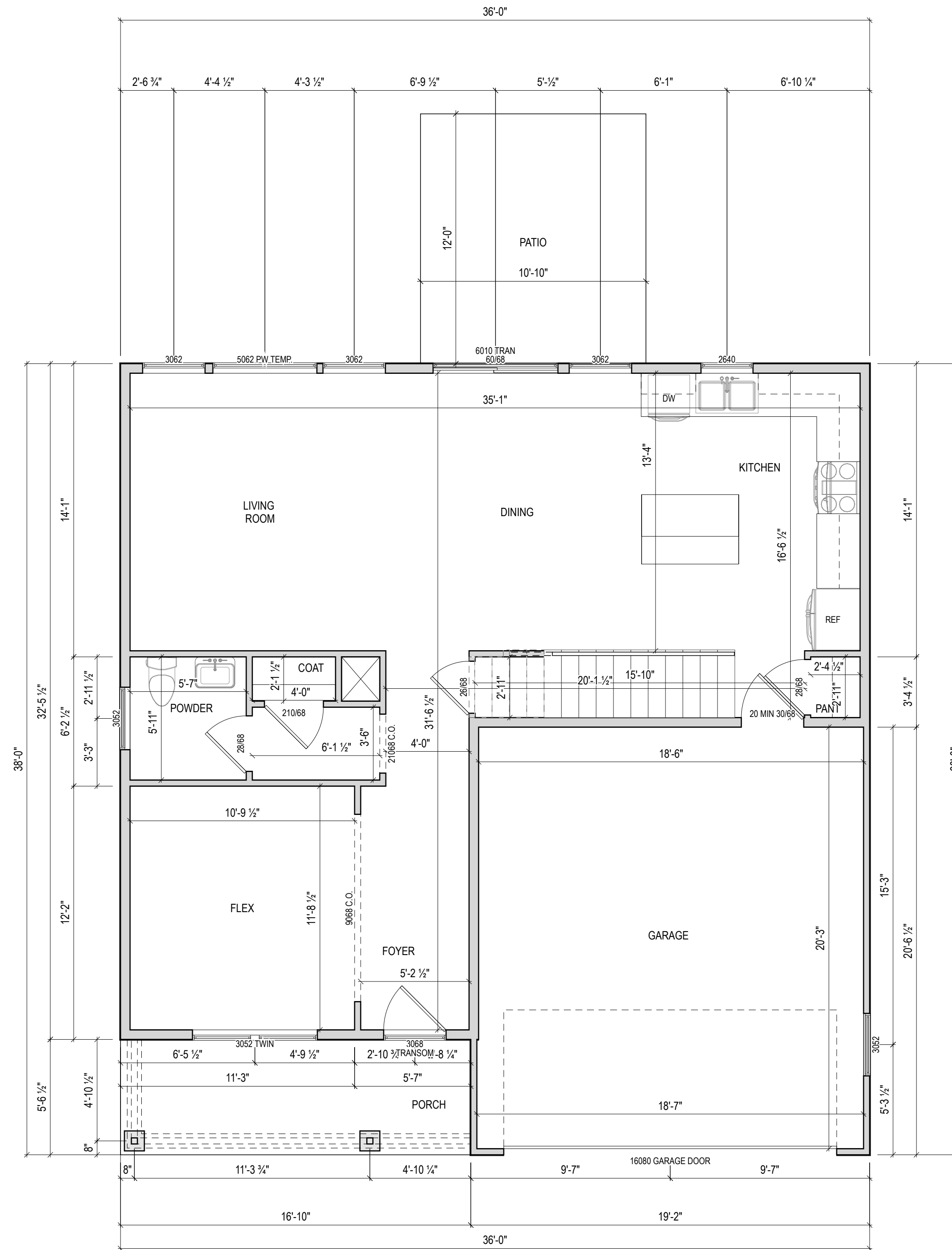

ISSUE	DESCRIPTION	DATE
01	BUILDER SET	7/26/2023

PROJECT
PLAN: 36' Rental Owner's Up
ELEV: Elevation
LOT: Lot Number

LOT ADDRESS: Lot Address

DRAWING TITLE
FIRST FLOOR PLAN

SHEET NUMBER
A3 A-101

NOT FOR CONSTRUCTION
© 2023 HIGHARC, INC



Higharc
100 School St
Danville, CA, 94526

Higharc, Inc. is not an architectural firm nor are the artistic representations contained herein intended to be construed as ready-to-use architectural plans, construction documents, drawings, renderings, or any other similar or related documents. All drawings are artist's representations only and solely intended to reflect design intent derived exclusively from the home building plans and associated information, data, and specifications provided by Higharc. Higharc, Inc. is not responsible, nor may it be held liable for any errors or omissions contained herein or resulting from its usage. Any usage of the representations should be reviewed by local professionals to ensure conformance with local and state codes and be field verified prior to the start of any construction.

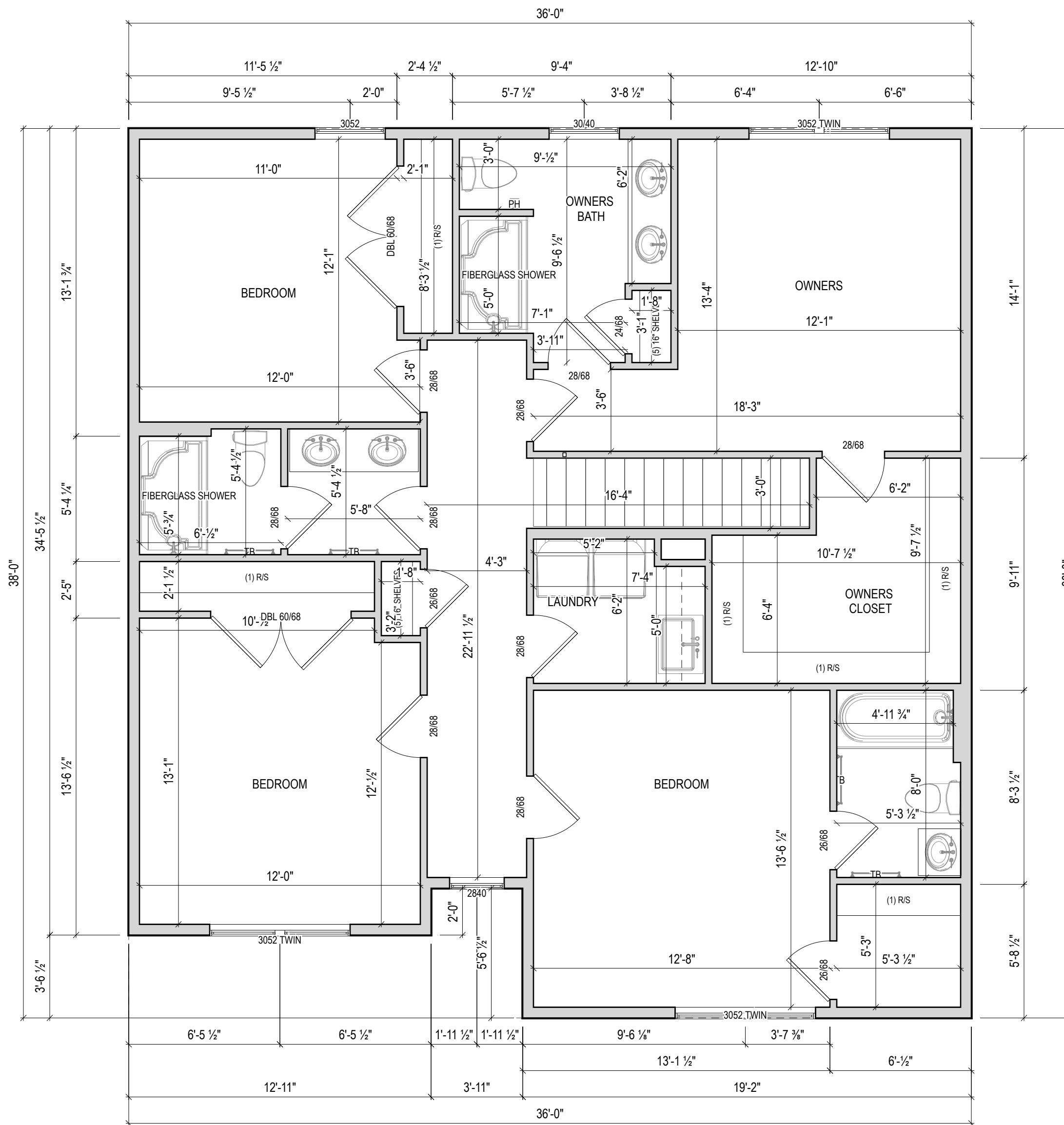

ISSUE	DESCRIPTION	DATE
01	BUILDER SET	7/26/2023

PROJECT
PLAN: 36' Rental Owner's Up
ELEV: Elevation
LOT: Lot Number

LOT ADDRESS: Lot Address

DRAWING TITLE
SECOND FLOOR PLAN

SHEET NUMBER
A3 A-102

NOT FOR CONSTRUCTION

© 2023 HIGHARC, INC.