











-  Town of Millville
-  Town of Ocean View
-  Parcels
-  Water Bodies
- Future Land Use**
-  Commercial
-  Institutional
-  Master-Planned Community
-  Open Space / Recreational
-  Residential
-  Utility

Map Revisions

Data Sources

Town Boundary: OSPC/FirstMap (7/2018), updated 2019 per Town  
 Parcels: Sussex County (12/2018)  
 Future Land Use: Town (10/2008), updated 2019 per Town  
 Road Names/Centerlines: Sussex County (12/2018)  
 Water Bodies: USGS/FirstMap (2014)

Notes

*This map is provided by KCI solely for display and reference purposes and is subject to change without notice. No claims, either real or assumed, as to the absolute accuracy or precision of any data contained herein are made by KCI, nor will KCI be held responsible for any use of this document for purposes other than which it was intended.*

September 2019  
 

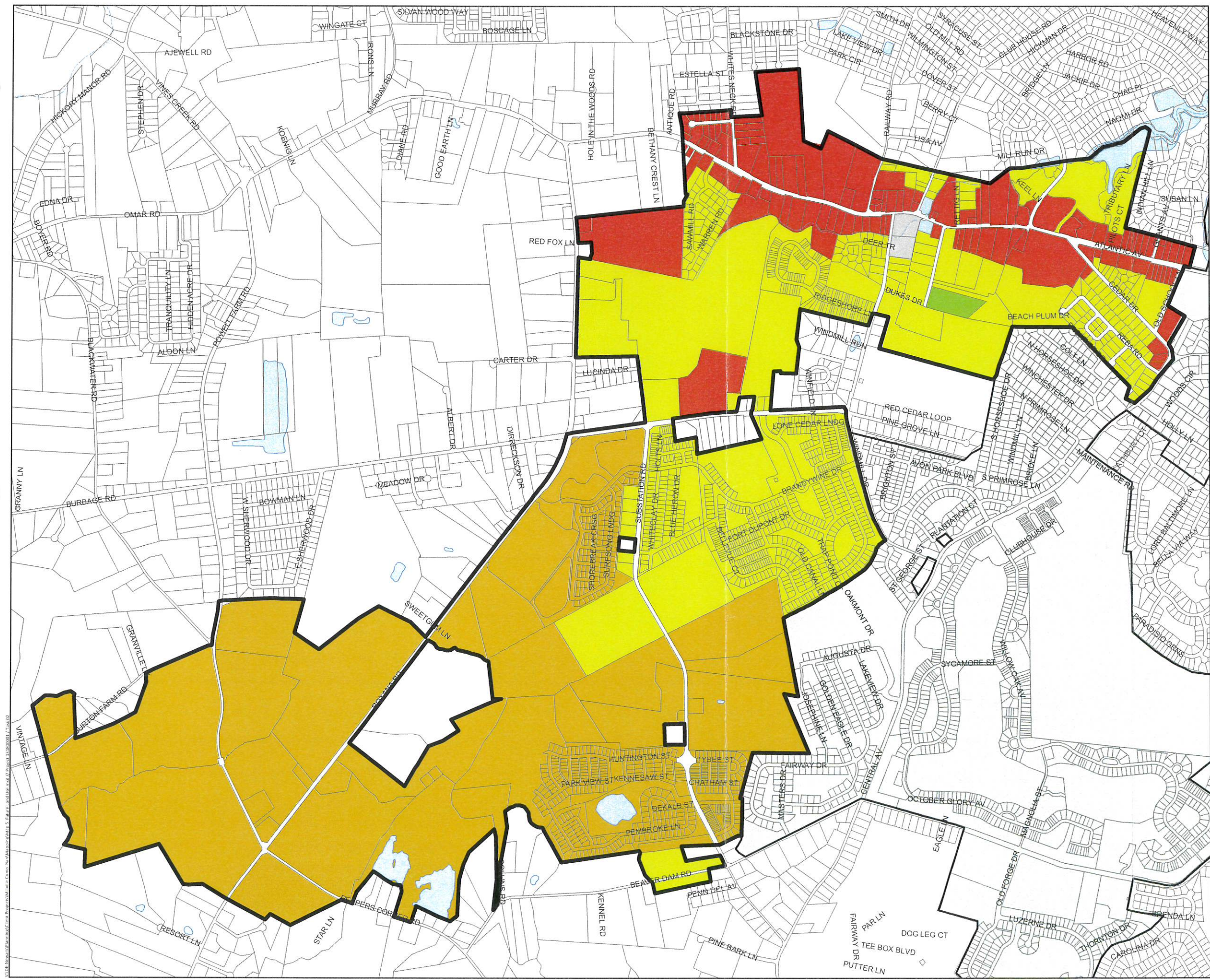
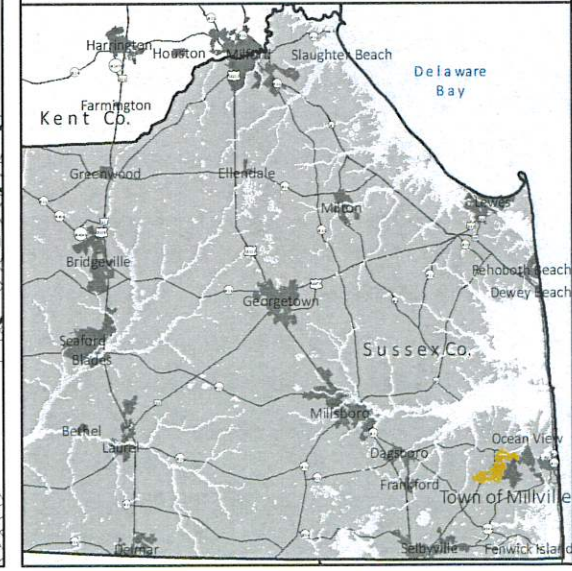

All necessary permits must be obtained from the appropriate local, state, and federal agencies before construction. The user of this map is advised to verify the accuracy of the information shown on this map.



Map 6 Future Land Use & Annexations

Legend

- Town of Millville
- Town of Ocean View
- Parcels
- Water Bodies
- Annexation Area
- Area of Concern
- Future Land Use**
- Commercial
- Institutional
- Master-Planned Community
- Open Space / Recreational
- Residential
- Utility

Map Revisions

Data Sources

Town Boundary: OSPC/FirstMap (7/2018), updated 2019 per Town  
 Parcels: Sussex County (12/2018)  
 Annexation Area: Town of Millville (2008), updated 2019 per Town  
 Area of Concern: Town of Millville (2008)  
 Future Land Use: Town of Millville (2008), updated 2019 per Town  
 Road Names/Centerlines: Sussex County (12/2018)  
 Water Bodies: USGS/FirstMap (2014)

Notes

*This map is provided by KCI solely for display and reference purposes and is subject to change without notice. No claims, either real or assumed, as to the absolute accuracy or precision of any data contained herein are made by KCI, nor will KCI be held responsible for any use of this document for purposes other than which it was intended.*

September 2019

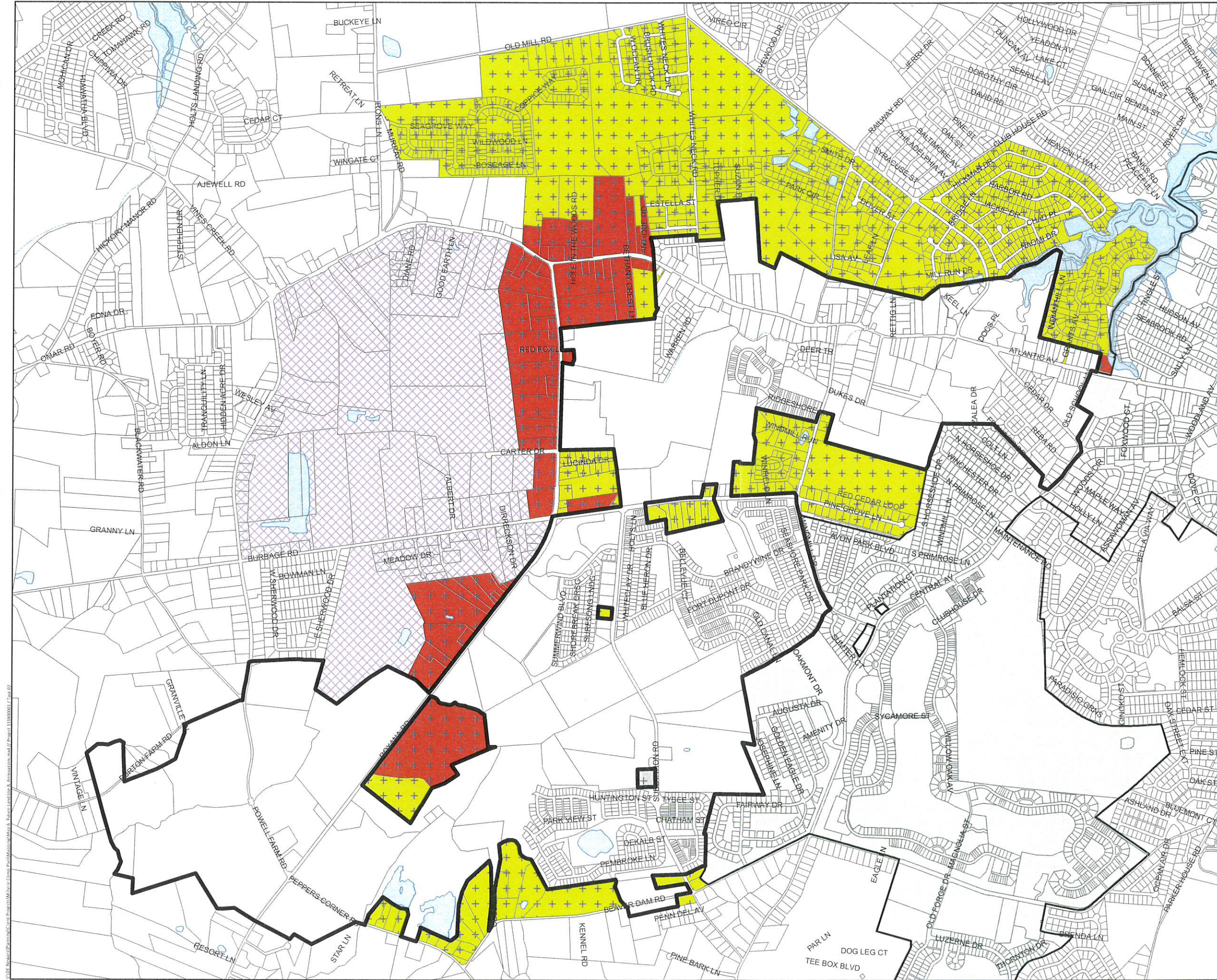
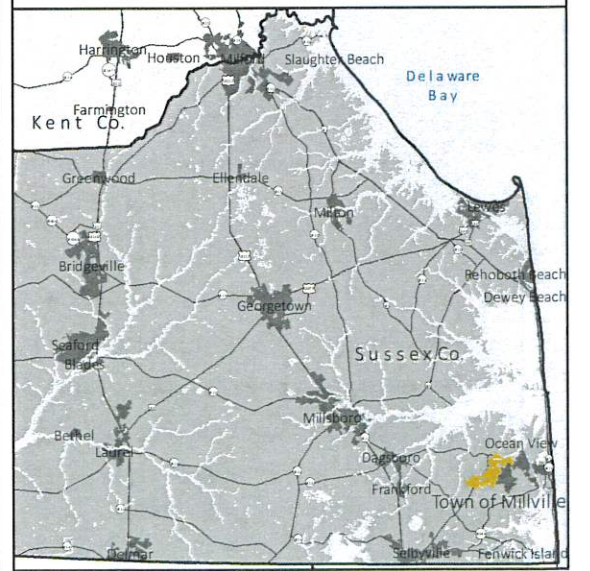

V:\01 - Newcomer\Planning\GIS\Projects\2019\Map 6 - Future Land Use & Annexations.mxd // Project 131600031\_7.docx 07