

# NEW CONSTRUCTION: MILLVILLE VEHICLE STORAGE BUILDING

MILLVILLE, DE 19967

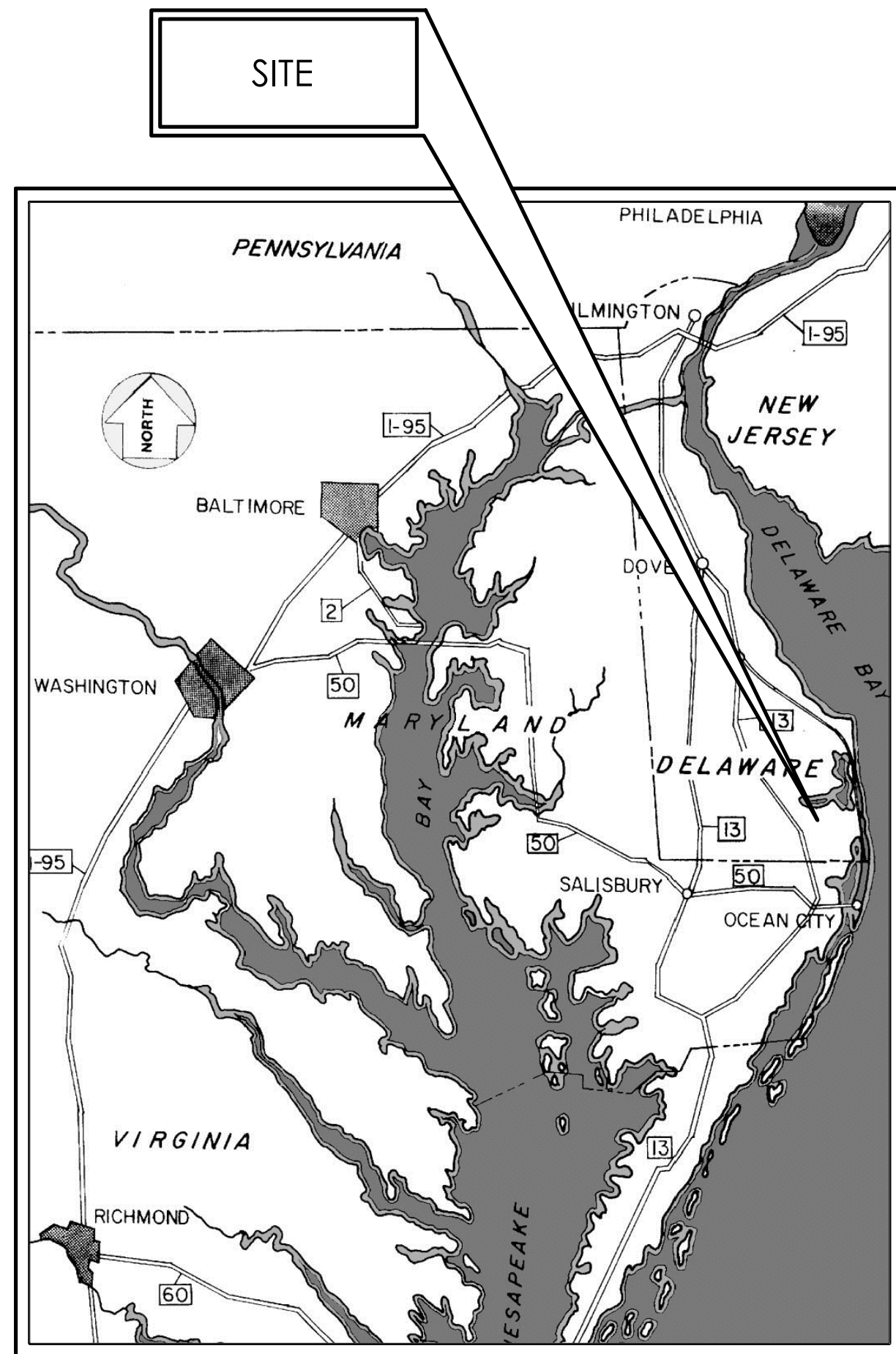

VICINITY MAP  
N.T.S.

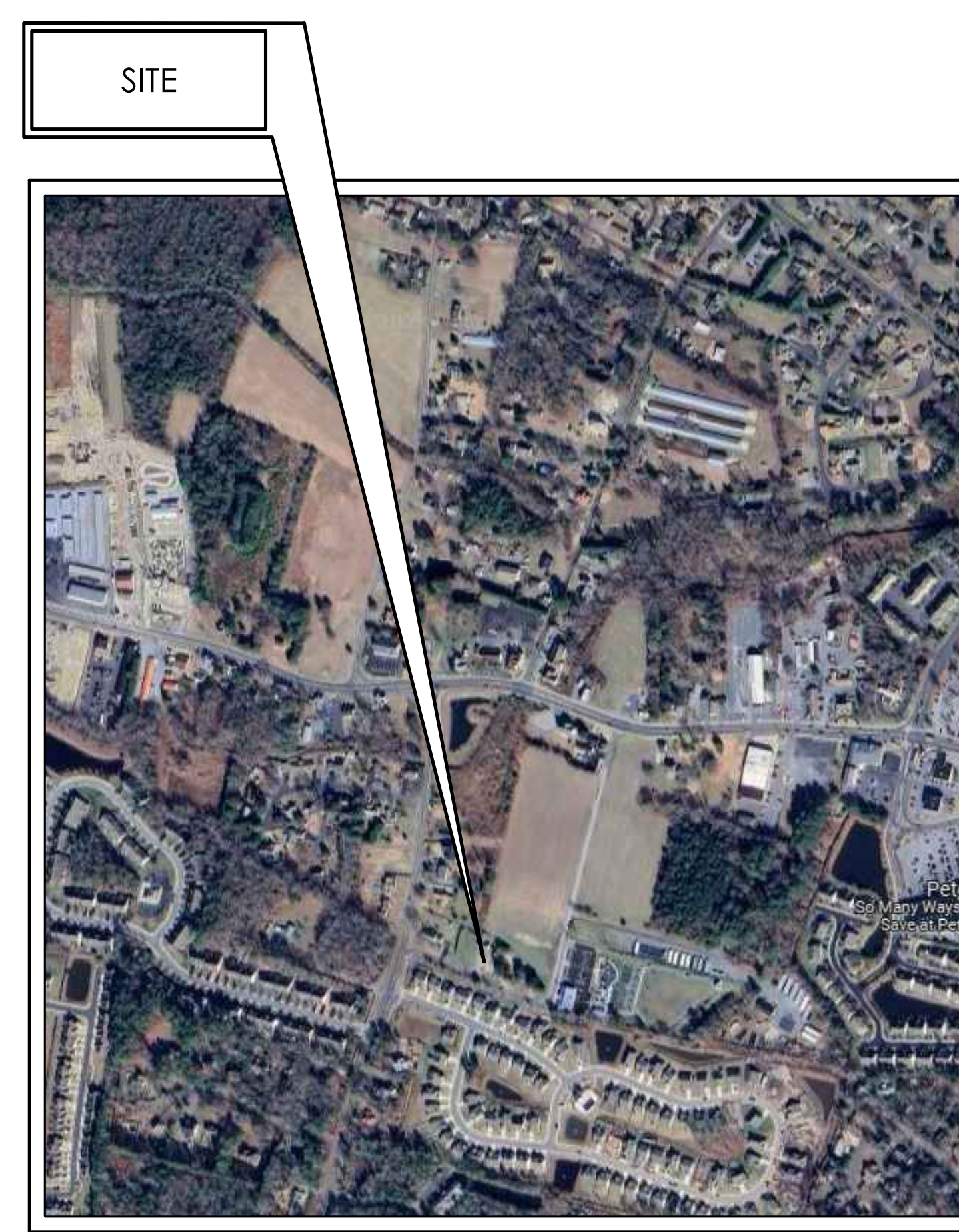

LOCATION MAP  
N.T.S.

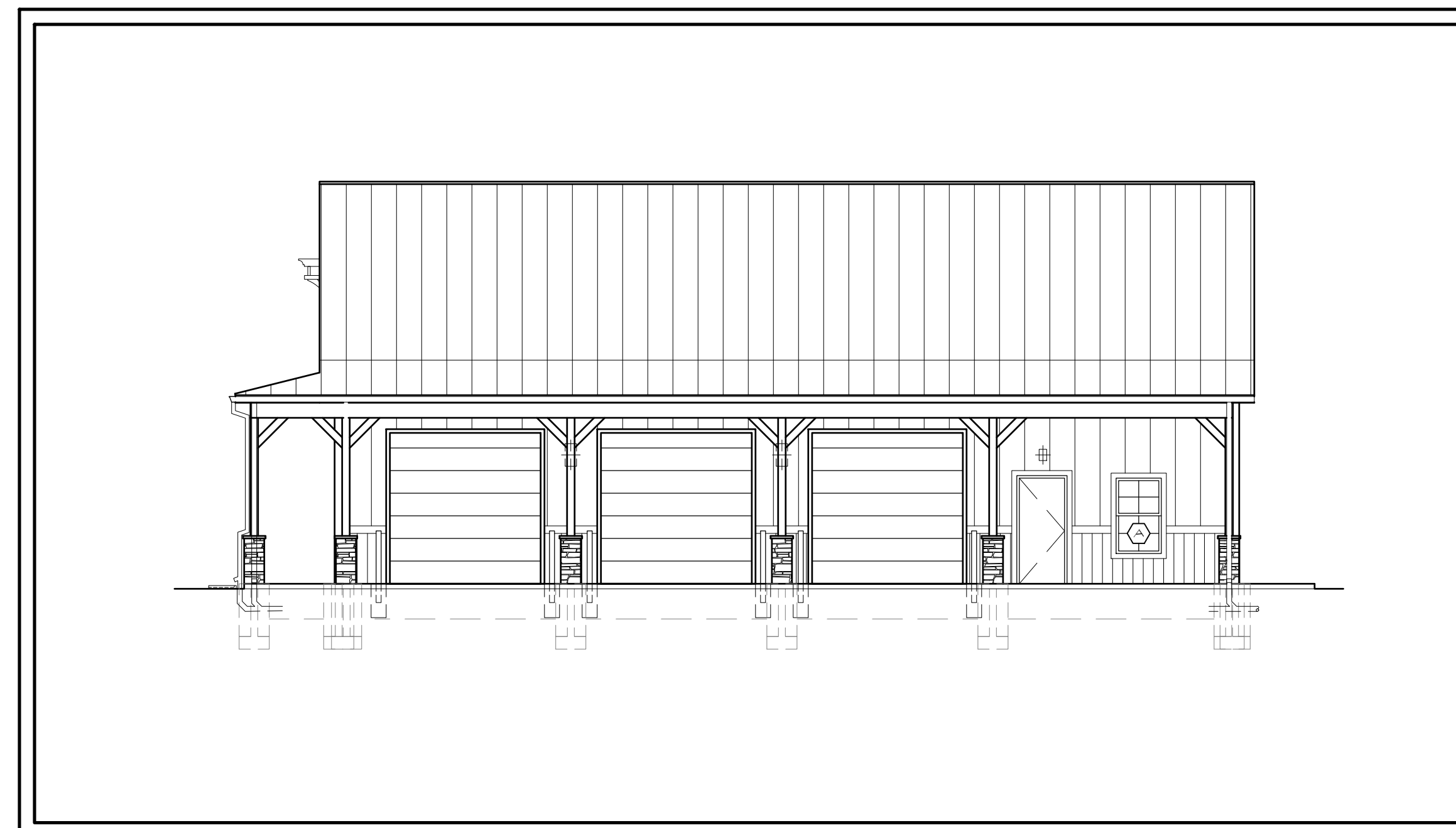

## GENERAL NOTES:

- ALL WORK SHALL BE PERFORMED IN ACCORDANCE WITH THESE FINAL CONSTRUCTION DOCUMENTS. THE GENERAL CONTRACTOR SHALL VERIFY AND BE RESPONSIBLE FOR ALL FIELD DIMENSIONS AND PROJECT CONDITIONS AND SHALL NOTIFY THE ARCHITECT OF ANY DISCREPANCIES, CONFLICTS AND OMISSIONS THAT WOULD INTERFERE WITH THE SATISFACTORY COMPLETION OF THE PROJECT.
- THE CONTRACTOR SHALL VERIFY ALL FIELD CONDITIONS BEFORE EXECUTION OF ANY WORK AND ANY VARIANCES OR INCONSISTENCIES SHALL BE BROUGHT TO THE ATTENTION OF THE ARCHITECT IMMEDIATELY AND IN WRITTEN FORM EITHER ON THE DRAWINGS OR IN A LETTER.
- AFTER SITE WORK IS COMPLETED, THE CONTRACTOR IS TO NOTIFY THE ARCHITECT, IN WRITING, OF ANY CONDITIONS THAT ARE MADE EVIDENT THAT WILL CONFLICT WITH THE COMPLETION OF THE PROJECT OR REQUIRE ADDITIONAL WORK TO MEET THE REQUIREMENTS OF THE NEW SCOPE OF WORK REQUIRED BY THE CONTRACT.
- THE CONTRACTOR AGREES TO WORK WITH THE ARCHITECT IN RESOLVING CONFLICTS IN A TIMELY MANNER, INCLUDING CONCEALED OR UNANTICIPATED CONDITIONS THAT AFFECT THE WORK OF THIS CONTRACT.
- ALL WORK SHALL BE PERFORMED IN ACCORDANCE WITH ALL LOCAL LAWS, ORDINANCES, RULES AND REGULATIONS OF THE GOVERNING AGENCIES HAVING JURISDICTION OVER THE PROJECT.
- IN ALL CASES, DRAWINGS SHALL NOT BE SCALED FOR INFORMATION. FIGURED DIMENSIONS SHALL GOVERN THE WORK AND ALL DIMENSIONS AND CONDITIONS MUST BE VERIFIED IN THE FIELD.
- THE CONTRACTOR AND EACH SUB-CONTRACTOR SHALL KEEP ACCURATE RECORDS OF ANY MODIFICATION OR DEVIATIONS FROM THE CONTRACT DOCUMENTS. THE CONTRACTOR SHALL DELIVER TO THE ARCHITECT A COMPLETE SET OF "AS-BUILT" DRAWINGS PRIOR TO APPROVAL OF FINAL PAYMENT.
- THE CONTRACTOR SHALL NOT MAKE, CAUSE TO BE MADE, OR PERMIT A SUBCONTRACTOR OR STAFF MEMBER OR LOCAL REPRESENTATIVE OF THE OWNER TO MAKE ANY CHANGES TO WHAT IS SPECIFIED ON THE DRAWINGS WITHOUT SPECIFIC AUTHORIZATION OF THE ARCHITECT.
- THE CONTRACTOR SHALL PROVIDE BLOCKING AS NECESSARY FOR ALL CONTRACTOR-SUPPLIED AND ALL OWNER-SUPPLIED EQUIPMENT, CASEWORK AND FIXTURES, COORDINATE BLOCKING LOCATIONS AND SIZES WITH OWNER PRIOR TO ENCLOSING WALLS.
- FOLLOW 2017 ADA ACCESSIBILITY GUIDELINES FOR NEW FIXTURE HEIGHTS AND CLEARANCES REQUIRED.
- FOUNDATION AND FRAMING DESIGN ENGINEERING TO BE PROVIDED BY POLE BARN MANUFACTURER. DESIGN SHOWN IS FOR REFERENCE.

## CONTACTS:

OWNER REP: THE TOWN OF MILLVILLE  
36404 CLUB HOUSE RD  
MILLVILLE, DE 19967  
302-539-0449  
ERIC EVANS

ARCHITECT: GEORGE, MILES & BUHR, LLC  
206 W. MAIN STREET  
SALISBURY, MD 21801  
410-742-3115  
MORGAN H. HELFRICH, AIA LEED A.P.

CIVIL: GEORGE, MILES & BUHR, LLC  
206 W. MAIN STREET  
SALISBURY, MD 21801  
410-742-3115  
ANDREW J. LYONS P.E.

ELECTRICAL/PLUMBING: DESIGN BUILD BY OTHERS

MECHANICAL: BY OWNER

## INDEX OF DRAWINGS:

G11 COVER SHEET

G10 COVER SHEET

C1.0 EXISTING CONDITIONS AND DEMOLITION PLANS

C2.0 SITE AND GRADING PLAN

C2.1 SITE DETAIL SHEET

C3.0 EROSION AND SEDIMENT CONTROL PLAN

C3.1 EROSION AND SEDIMENT CONTROL NOTES AND DETAILS

C4.0 FIRE MARSHAL SITE PLAN

A1.1 FLOOR PLAN

A1.2 ENLARGED FLOOR PLAN

A1.3 ROOF PLAN

A2.1 ELEVATIONS

A2.2 ELEVATIONS

A3.1 SECTIONS

A4.1 WALL SECTIONS

A5.1 SCHEDULES

A5.1 REFLECTED CEILING PLAN

A9.1 DETAILS

## 240139 New Vehicle Storage Bldg. - Code Review

International Building Code 2021  
NFPA 101 - Life Safety Code 2021



TOPIC	DESCRIPTION	CODE REFERENCE
OCCUPANCY GROUP	STORAGE (GROUP-S1)	IBC SECT. 304.1 NFPA 6.1.13
CONSTRUCTION CLASSIFICATION	TYPE V-B, NONSPRINKLERED	IBC TABLE 601
ALLOWABLE AREA	MAX. ALLOWABLE AREA: FLOOR AREA: ATTIC STORAGE	9,000 S.F. 2,400 S.F. 1,140 S.F.
FIRE RESISTANCE BUILDING ELEMENTS	STRUCTURAL FRAME EXTERIOR BEARING WALLS INTERIOR BEARING WALLS NON-BEARING EXTERIOR WALLS NON-BEARING INTERIOR WALLS FLOORS ROOFS	0 HRS. 0 HRS. 0 HRS. 0 HRS. 0 HRS. 0 HRS. 0 HRS.
FIRE SEPARATION DISTANCE	DISTANCE FROM EXTERIOR WALLS ≥ 30 FT. =	0 HRS. IBC TABLE 602
MAX. AREA UNPROTECTED OPENING	EXTERIOR WALLS > 30 FT. =	NOT REQ'D IBC TABLE 705.8
WALL AND CEILING FINISH	BUILDING EXIT ENCLOSURE ROOMS	CLASS 1 OR CLASS 2 NO RESTRICTIONS IBC TABLE 803.9 NFPA 38.3.3.2
OCCUPANT LOAD	GARAGE STORAGE: 2162 SF/300 OFFICE (ACCESSORY SPACE): 238 SF/150 ATTIC STORAGE: 1132 SF/200 TOTAL:	8 2 4 14 IBC TABLE 1004.1.2 IBC TABLE 1607.1
EGRESS WIDTH	EXITS: 0.2 x 9 OCCUP. + 2.6 INCHES MIN. PROVIDED: 72 INCHES	IBC 1005.3.2 NFPA 7.3.3.1
EXIT ACCESS TRAVEL DISTANCE	STORAGE (S-1) = 200 FT. NONSPRINKLERED NOT LIMITED FOR LOW HAZARD STORAGE OCCUPANCY	IBC TABLE 1017.2 NFPA TABLE 42.2.6
CORRIDOR FIRE RESISTANCE	NONE	IBC TABLE 1018.1 NFPA 7.1.3.1
PLUMBING FIXTURES	WATER CLOSETS: 1 PER 100 SEPARATE FACILITIES NOT REQUIRED FOR 15 OR FEWER OCCUPANTS. LAVATORIES: 1 PER 100 DESIGN BY : MHH DRAWN BY : LKCV CHECKED BY : MHH GMB FILE : 240139 DATE : 1-28-25	IPC TABLE 403.1.1
LOADS	ATTIC TRUSS STORAGE: 45 PSF LIVE LOAD (CENTER BEARING REQUIRE FOR ADDITION ATTIC LOAD)	

NO.	REVISION	DATE
1	ISSUED FOR PERMIT	1/28/25

GMB  
GEORGE, MILES & BUHR, LLC  
ARCHITECTS & ENGINEERS  
SALISBURY, BALTIMORE, SEAFORD  
www.gmbnet.com

NEW CONSTRUCTION FOR:  
MILLVILLE VEHICLE STORAGE  
BUILDING  
MILLVILLE, DELAWARE

COVER SHEET

SCALE : AS NOTED  
DESIGN BY : MHH  
DRAWN BY : LKCV  
CHECKED BY : MHH  
GMB FILE : 240139  
DATE : 1-28-25

G1.1

G:\Projects\2024\240139 new vehicle storage bldg permit.dwg\Drawings\working sets\A1.1 Floor Plan.dwg, 1/28/2025 11:36 AM, Lee K. Whaley

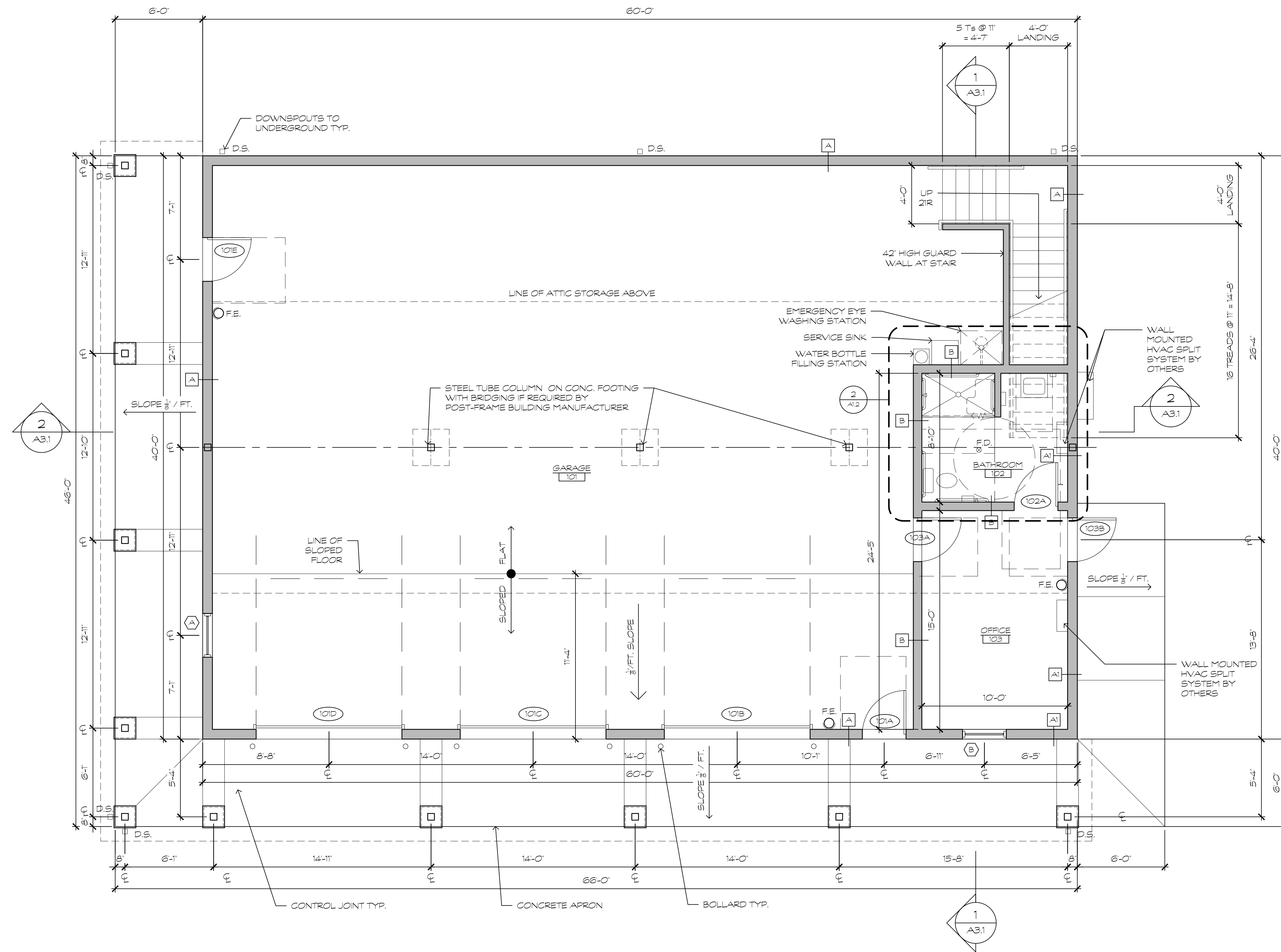

**WALL TYPES**  
1/2" = 1'-0"

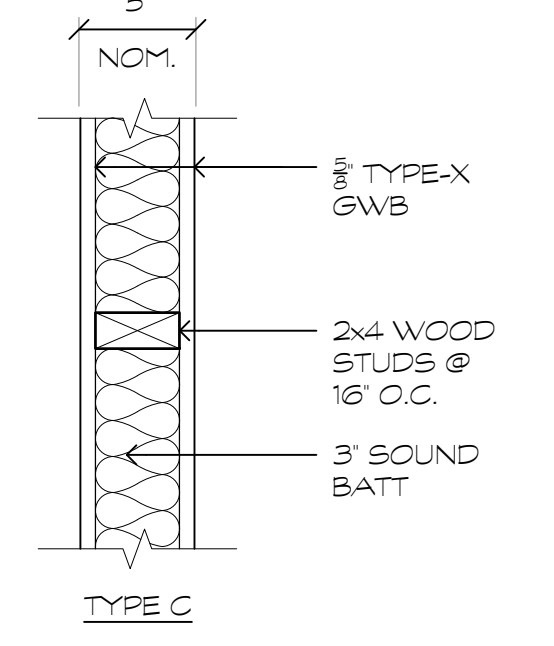
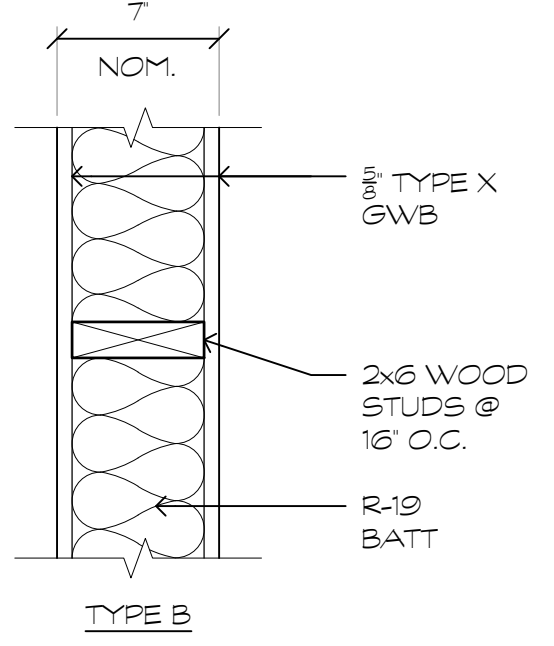
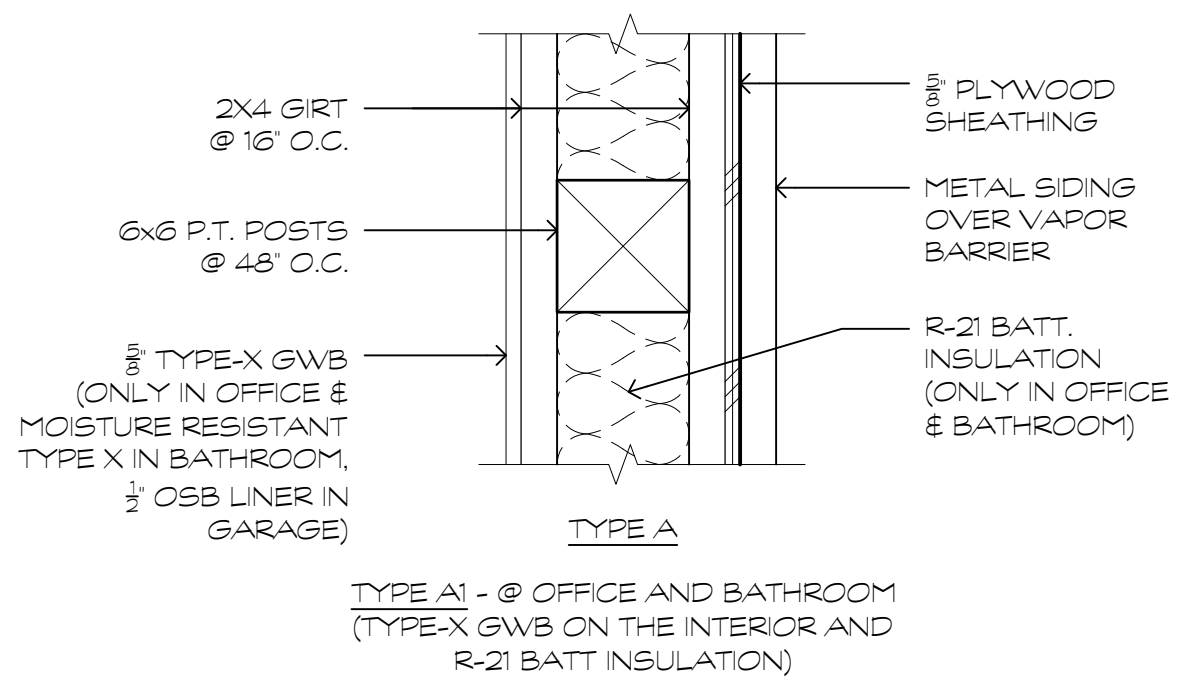

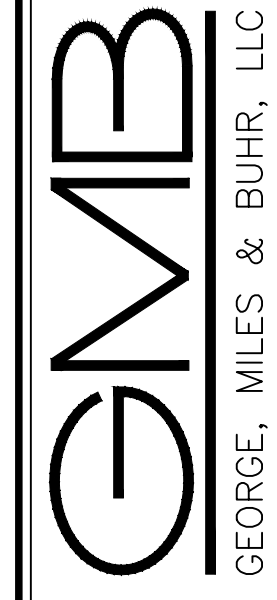
DATE	1/28/25
REVISION	ISSUED FOR PERMIT
NO.	1
 <b>GEORGE, MILES &amp; BUHR, LLC</b> ARCHITECTS & ENGINEERS SALESBURY, BALTIMORE • SEAFORD www.gmbnet.com	
<b>NEW CONSTRUCTION FOR:</b> <b>MILLVILLE VEHICLE STORAGE BUILDING</b> MILLVILLE, DELAWARE	
<b>FLOOR PLAN</b>	
SCALE	1/4" = 1'-0"
DESIGN BY	MHH
DRAWN BY	LKW
CHECKED BY	MHH
GMB FILE	240139
DATE	1-28-25
<b>A1.1</b>	

**1 FLOOR PLAN**  
1/4" = 1'-0"

NOTE: STRUCTURAL DESIGN OF BUILDING IS BY POST-FRAME BUILDING MANUFACTURER. POST AND WALL STUD SIZING IS SHOWN FOR INTENT ONLY. DESIGN OF THESE ITEMS IS BY POST-FRAME BUILDING MANUFACTURER.

g:\Projects\2024\240139 new vehicle storage bldg permit dwgs\Drawings\working sets\1.3 ENLARGED FLOOR PLAN.dwg, 1/28/2025 11:36 AM, Lee K. Whaley

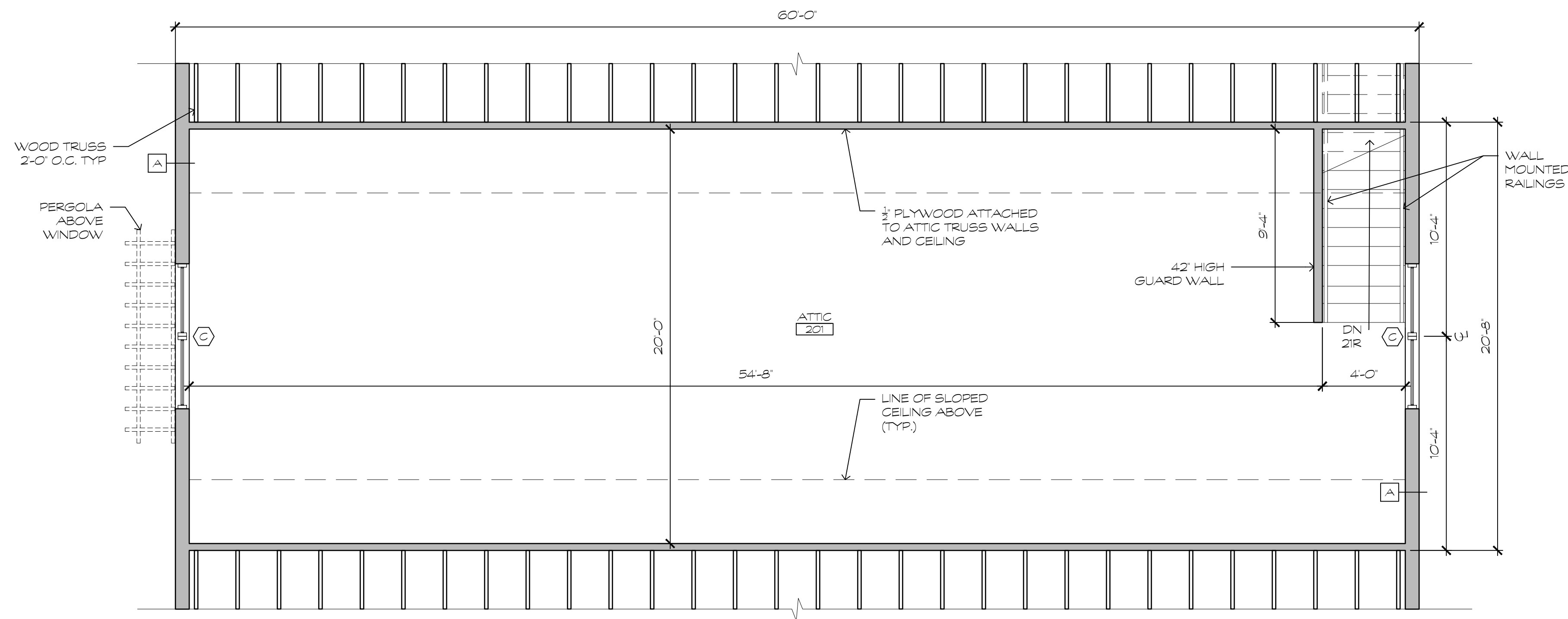

1

**ATTIC FLOOR PLAN**  
1/4" = 1'-0"

NOTE:  
STRUCTURAL DESIGN OF BUILDING IS BY POST-FRAME BUILDING MANUFACTURER. POST AND WALL STUD SIZING IS SHOWN FOR INTENT ONLY. DESIGN OF THESE ITEMS IS BY POST-FRAME BUILDING MANUFACTURER.

**TOILET ACCESSORIES KEY:**

(ALL TOILET ACCESSORIES FURNISHED AND INSTALLED BY CONTRACTOR UNLESS SPECIFIED)

- 1 36" LONG 1/2" DIAMETER HORIZONTAL GRAB BAR WITH CONCEALED ANCHORAGE AND SLIP RESISTANT TEXTURE GRIPPING SURFACE (MOUNTED 36" A.F.F.)
- 2 42" LONG 1/2" DIAMETER HORIZONTAL GRAB BAR WITH CONCEALED ANCHORAGE AND SLIP RESISTANT TEXTURE GRIPPING SURFACE (MOUNTED 36" A.F.F.)
- 3 18" LONG VERTICAL BAR WITH CONCEALED ANCHORAGE & SLIP RESISTANT TEXTURE GRIPPING SURFACE.
- 4 5'-0" X 4'-8" HANDICAP TOILET CLEARANCE.
- 5 5'-0" X 5'-0" ADA DOOR CLEARANCE.
- 6 5'-7" HANDICAP DIAMETER MANEUVERING CLEARANCE.
- 7 2'-6" X 4'-0" HANDICAP SINK CLEARANCE.
- 8 SERVICE SINK.
- 9 24" LONG 1/2" DIAMETER HORIZONTAL GRAB BAR WITH CONCEALED ANCHORAGE AND SLIP RESISTANT TEXTURE GRIPPING SURFACE (MOUNTED 36" A.F.F.)
- 10 HANDICAP SHOWER SEAT.
- 11 WALL MOUNTED HVAC SPLIT SYSTEM BY OTHERS.
- 12 60" X 30" HANDICAP SHOWER CLEARANCE.
- 13 THRESHOLD FOR ROLL-IN SHOWER SHALL BE A MAXIMUM OF 1/2 INCH.
- 14 WALL MOUNTED LAVATORY.
- 15 WALL MOUNTED PAPER TOWEL DISPENSER
- 16 WALL MOUNTED SOAP DISPENSER
- 17 WALL MOUNTED TOILET PAPER DISPENSER
- 18 HAT AND COAT HOOK
- 19 EYE WASHING STATION
- 20 WATER BOTTLE FILLING STATION

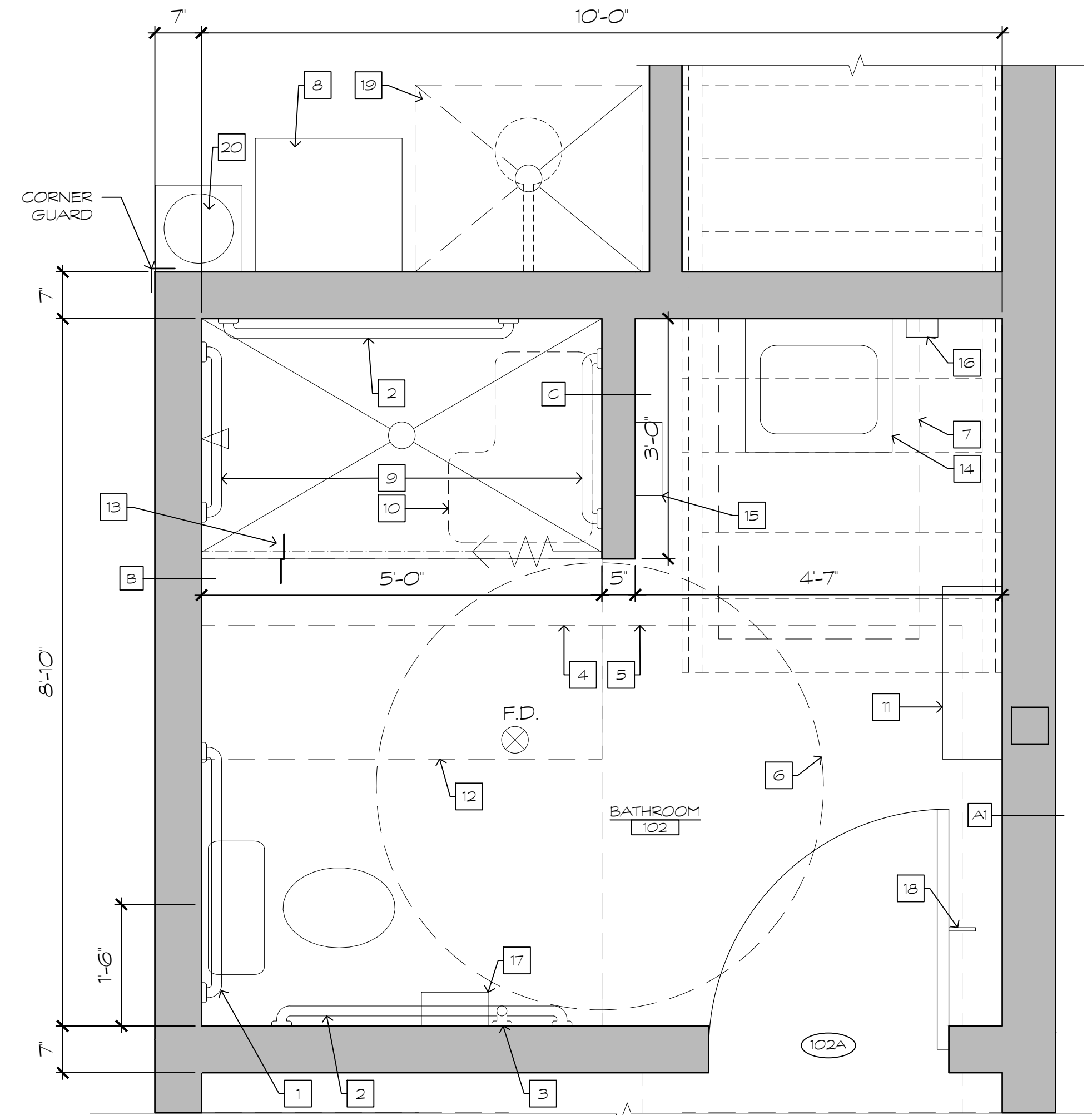

2

**ENLARGED TOILET PLAN**  
3/4" = 1'-0"

NOTE:  
STRUCTURAL DESIGN OF BUILDING IS BY POST-FRAME BUILDING MANUFACTURER. POST AND WALL STUD SIZING IS SHOWN FOR INTENT ONLY. DESIGN OF THESE ITEMS IS BY POST-FRAME BUILDING MANUFACTURER.

DATE	1/28/25
REVISION	ISSUED FOR PERMIT
NO.	1

**GMB**  
GEORGE, MILES & BUHR, LLC  
ARCHITECTS & ENGINEERS  
SALESBURY, BALTIMORE, SEAFORD  
www.gmbnet.com

NEW CONSTRUCTION FOR:  
**MILLVILLE VEHICLE STORAGE BUILDING**  
MILLVILLE, DELAWARE

**ENLARGED FLOOR PLAN**

SCALE	: AS NOTED
DESIGN BY	: MHH
DRAWN BY	: LKW
CHECKED BY	: MHH
GMB FILE	: 240139
DATE	: 1-28-25

**A1.2**

**NOTES:**

- USE TYPICAL AND STANDARD DOWNSPOUT SIZES TO EXCEED AREA REQUIREMENTS.
- THE WORST CASE (LARGEST DOWNSPOUT SIZE) REQUIRED FOR 100 YEAR STORMS IS BASIS FOR ALL DOWNSPOUT SIZES.
- SEE CIVIL FOR DOWNSPOUT UNDERGROUND PIPING & SPLASH BLOCK LOCATIONS.
- CONTRACTOR SHALL CERTIFY DOWNSPOUT & GUTTER SIZING FOR 100 YEAR STORM OR MORE PER LATEST EDITION OF SMACNA.
- CONTRACTOR TO PROVIDE 6" GUTTER MIN.
- ALL DOWNSPOUTS DISCHARGE TO UNDERGROUND DRAIN PIPES.

**AREA A:**

- AREA A = 1,077 SQ. FT. X 1.201 (8:12 ROOF PITCH FACTOR, PER SMACNA TABLE 1-1) = 1,293.5 TOTAL SQ. FT.
- AREAS A1 = 595 SQ. FT. X 1.03 (3:12 ROOF PITCH FACTOR, PER SMACNA TABLE 1-1) = 596 TOTAL SQ. FT.
- TOTAL COMBINED AREAS = 1,889.5 SQ. FT.
- SERVED BY 2 DOWNSPOUT, EACH SERVING 944.75 SQ. FT.
- THEREFORE, 944.75 / 120 (RAINFALL FOR 100 YEAR STORM) = 7.87' MIN. AREA REQD.

**AREA B:**

- 1,300 SQ. FT. X 1.201 (8:12 ROOF PITCH FACTOR, PER SMACNA TABLE 1-1) = 1,561.3 TOTAL SQ. FT.
- SERVED BY 3 DOWNSPOUTS, EACH SERVING 520.43 SQ. FT.
- THEREFORE, 520.43 / 120 (RAINFALL FOR 100 YEAR STORM) = 4.3' MIN. AREA REQD.

**AREA C:**

- 252 SQ. FT. X 1.08 (3:12 ROOF PITCH FACTOR, PER SMACNA TABLE 1-1) = 272 TOTAL SQ. FT.
- SERVED BY 1 DOWNSPOUTS, EACH SERVING 272 SQ. FT.
- THEREFORE, 272 / 120 (RAINFALL FOR 100 YEAR STORM) = 2.3' MIN. AREA REQD.

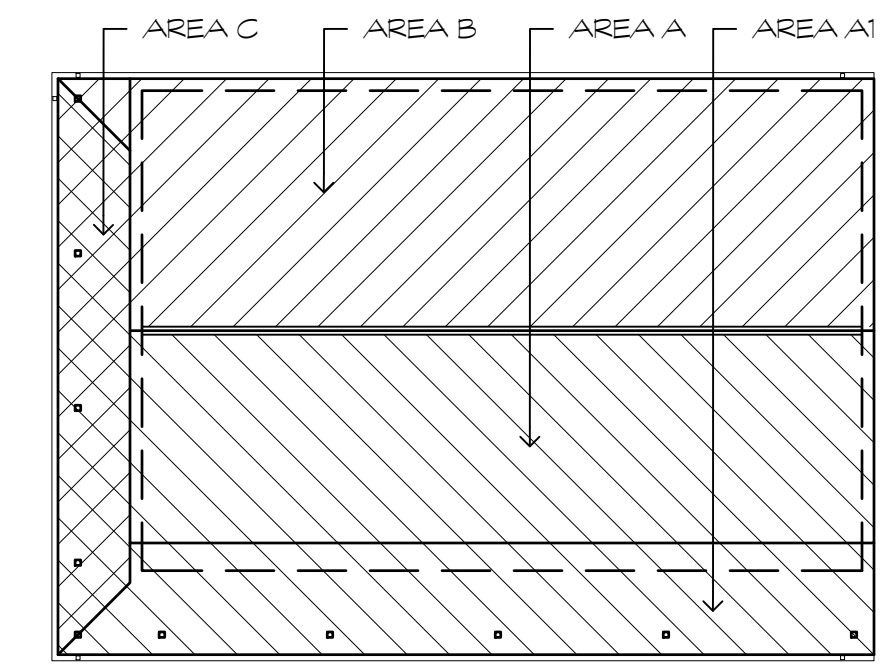

**ROOF KEY PLAN**  
N.T.S.

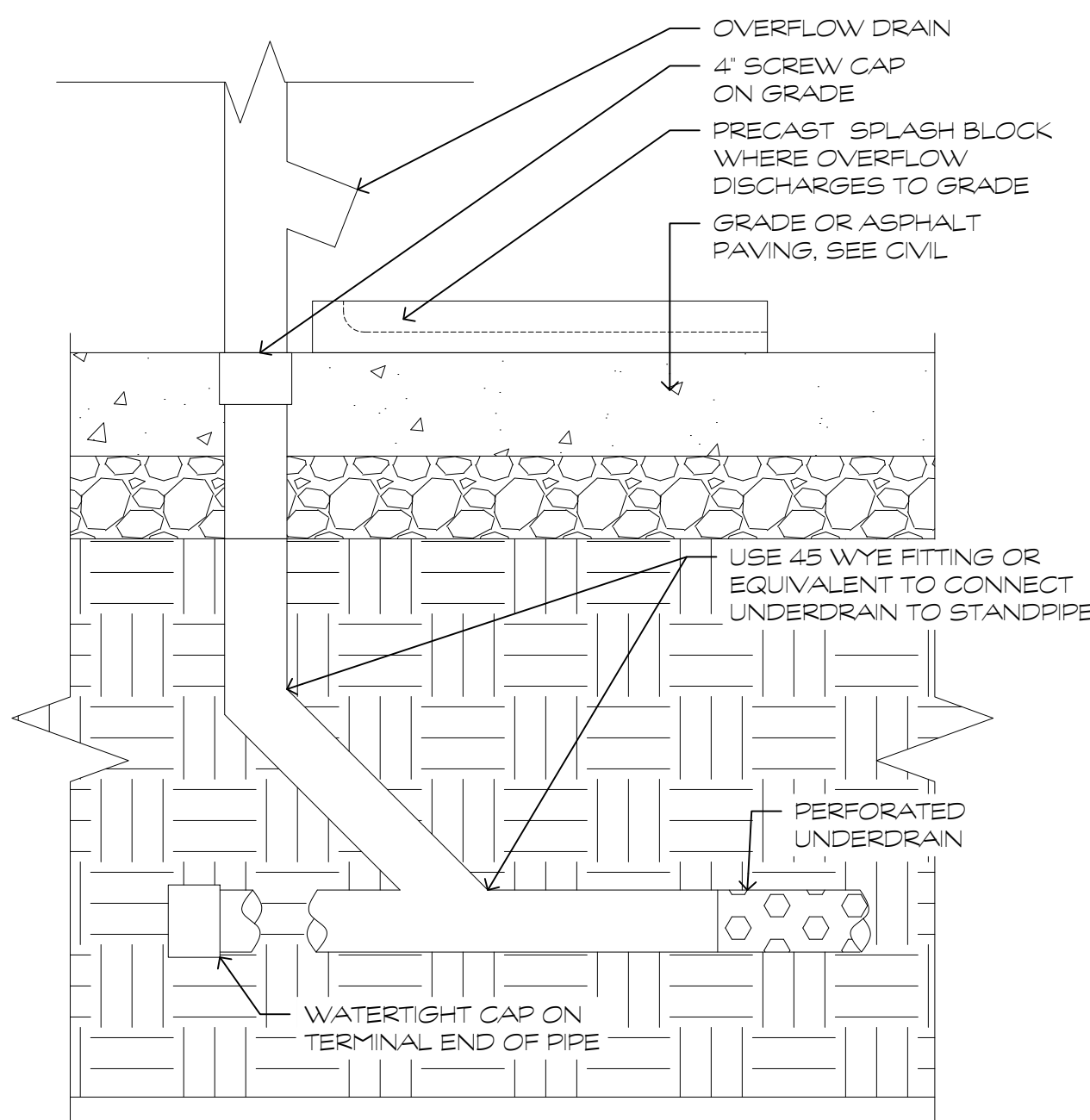

**DOWNSPOUT TO UNDERDRAIN DETAIL**  
1/2" = 1'-0"

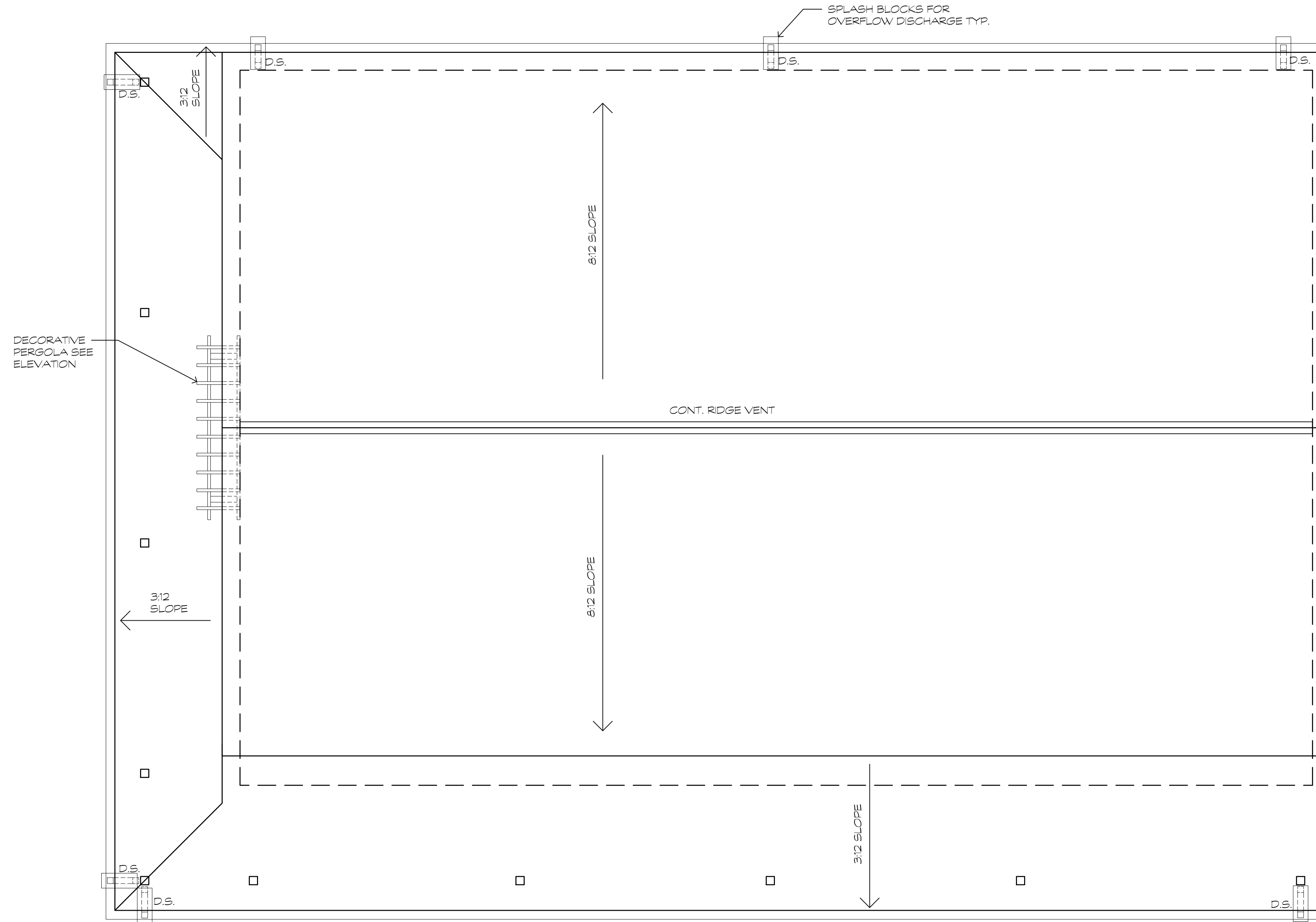

NOTE: STRUCTURAL DESIGN OF BUILDING IS BY POST-FRAME BUILDING MANUFACTURER. POST AND WALL STUD SIZING IS SHOWN FOR INTENT ONLY. DESIGN OF THESE ITEMS IS BY POST-FRAME BUILDING MANUFACTURER.

DATE	1/28/25
REVISION	ISSUED FOR PERMIT
NO.	1

**GMB**  
GEORGE, MILES & BUHR, LLC  
ARCHITECTS & ENGINEERS  
SALESBURY, BALTIMORE • SEAFORD  
www.gmbnet.com

NEW CONSTRUCTION FOR:  
**MILLVILLE VEHICLE STORAGE BUILDING**  
MILLVILLE, DELAWARE

**ROOF PLAN**

SCALE	: AS NOTED
DESIGN BY	: MHH
DRAWN BY	: LKW
CHECKED BY	: MHH
GMB FILE	: 240139
DATE	: 1-28-25

**A1.3**

g:\Projects\2024\240139 new vehicle storage bldg permit dwg\Drawings\working sets\2.1 ELEVATIONS.dwg, 1/28/2025 11:36 AM, Lee K. Whaley

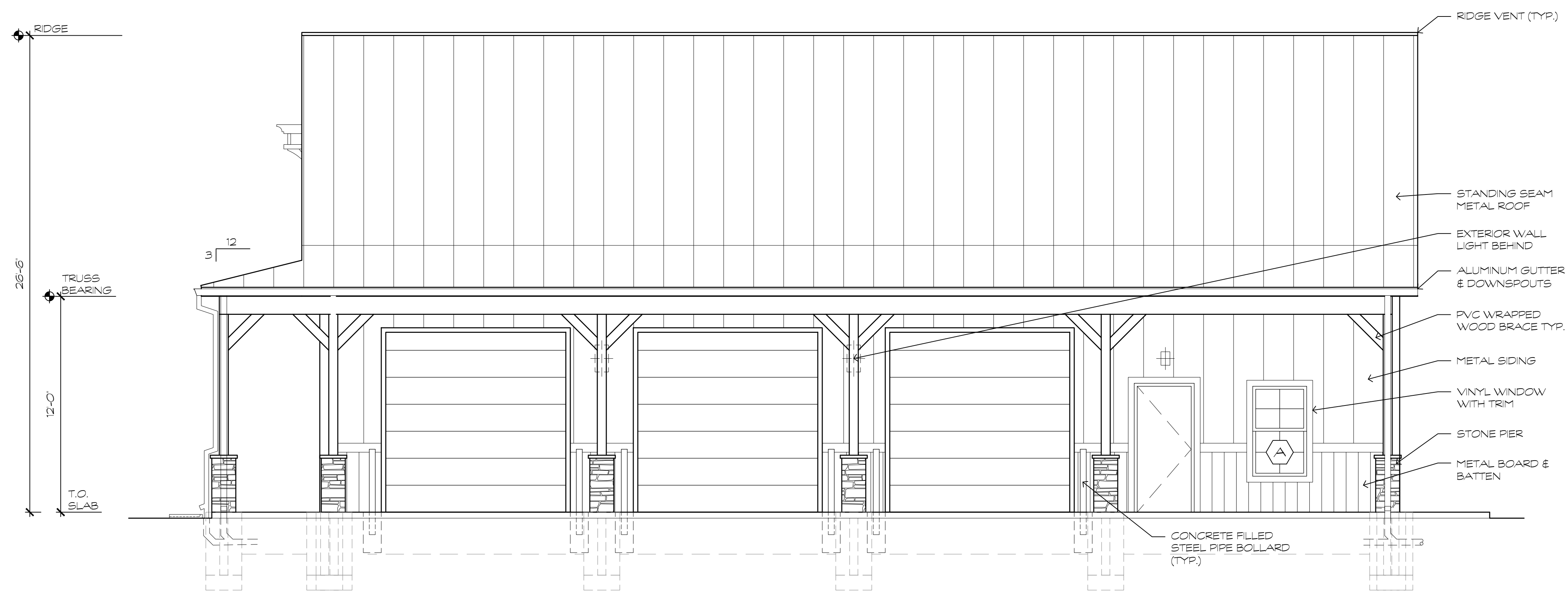

1

EAST ELEVATION  
1/4" = 1'-0"

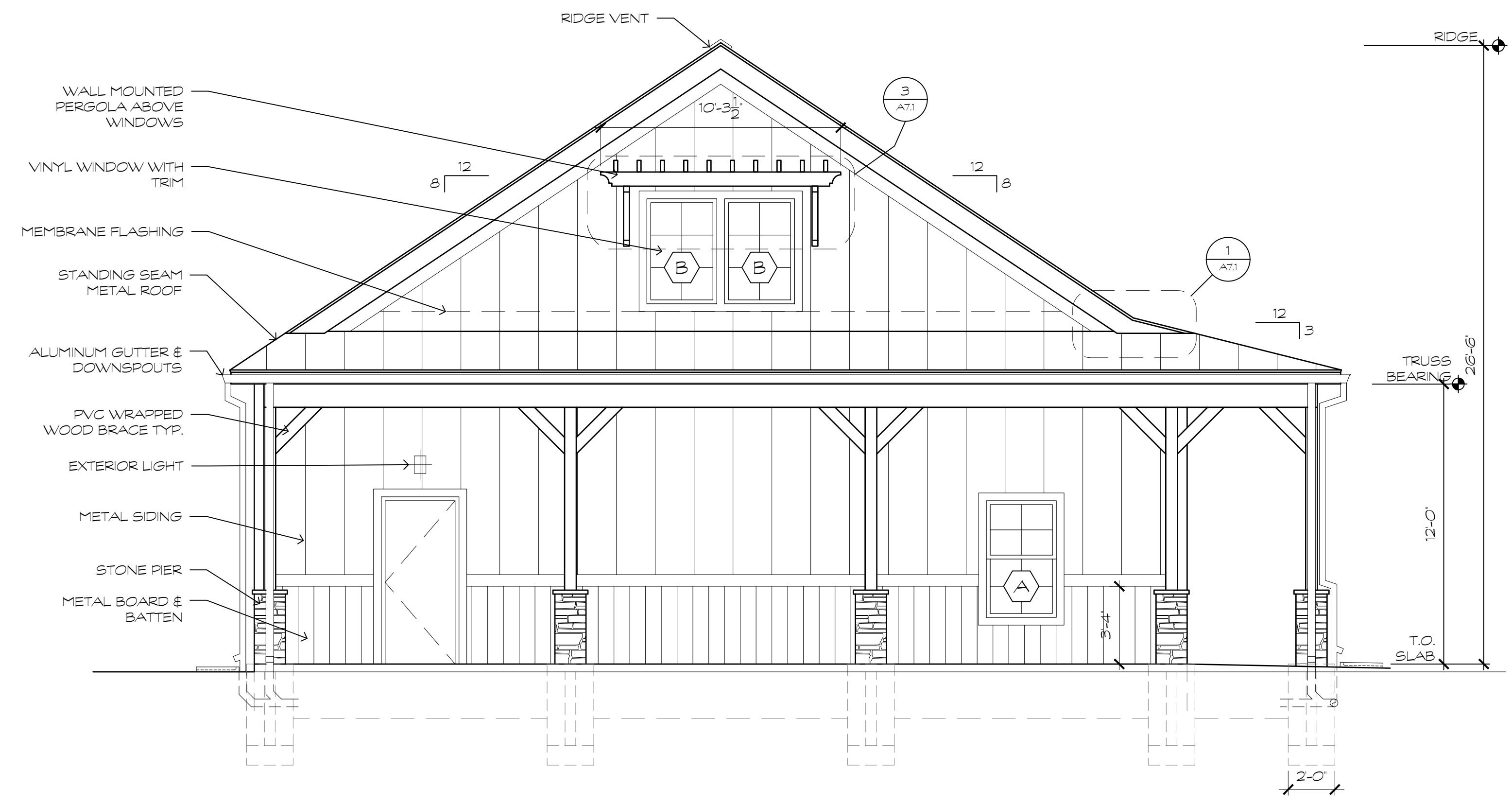

2

SOUTH ELEVATION  
1/4" = 1'-0"

NO.	REVISION	DATE
1	ISSUED FOR PERMIT	1/28/25

**GMB**  
 GEORGE, MILES & BUHR, LLC  
 ARCHITECTS & ENGINEERS  
 SALESBURY, BALTIMORE • SEAFORD  
 www.gmbnet.com

NEW CONSTRUCTION FOR:  
**MILLVILLE VEHICLE STORAGE BUILDING**  
 MILLVILLE, DELAWARE

ELEVATIONS

SCALE	: 1/4" = 1'-0"
DESIGN BY	: MHH
DRAWN BY	: LKW
CHECKED BY	: MHH
GMB FILE	: 240139
DATE	: 1-28-25

A2.1

g:\Projects\2024\240139 new vehicle storage bldg permit dwgs\Drawings\working sets\2.1 ELEVATIONS.dwg, 1/28/2025 11:36 AM, Lee K. Whaley



1

WEST ELEVATION  
1/4" = 1'-0"

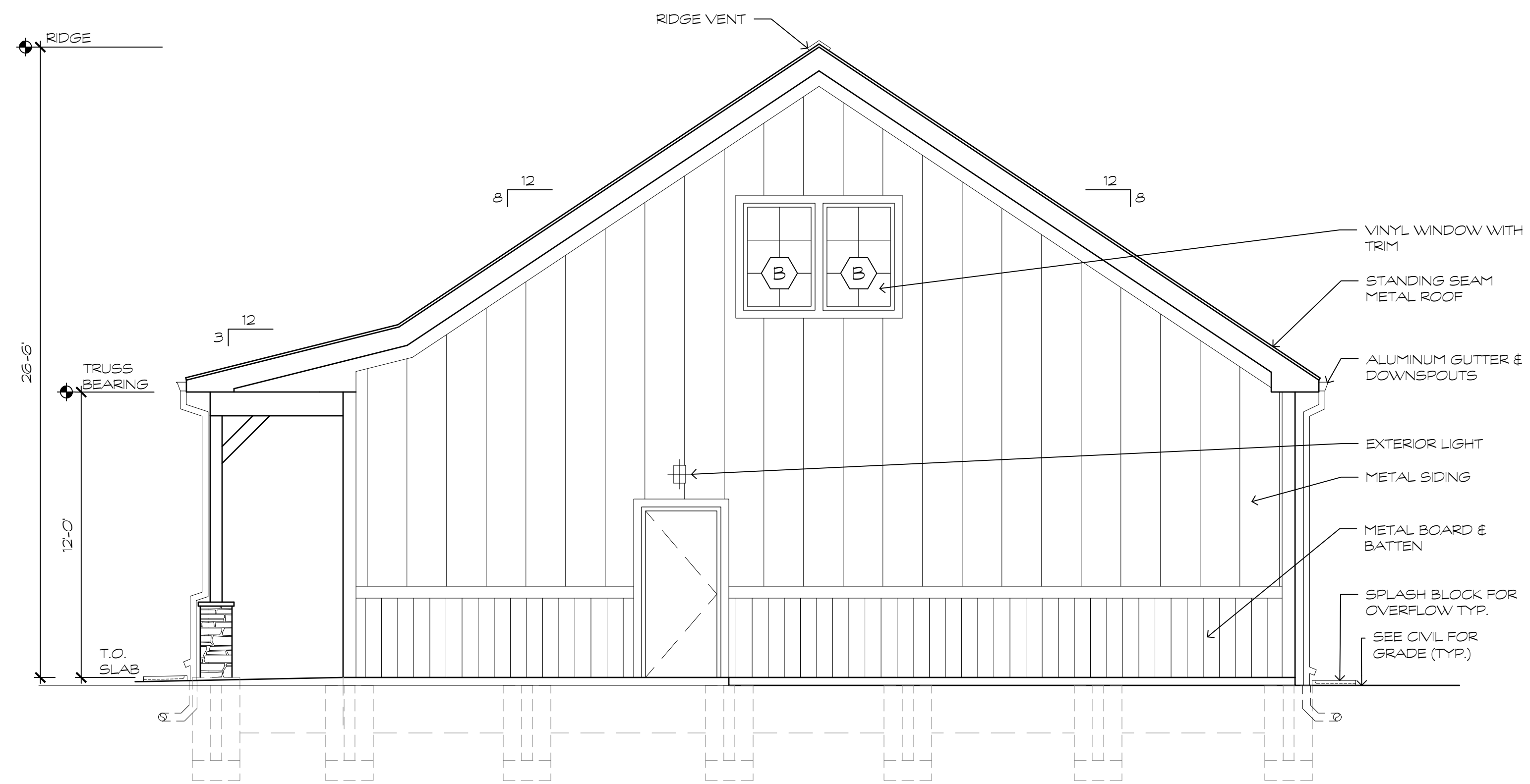

2

NORTH ELEVATION  
1/4" = 1'-0"

NOTE:  
STRUCTURAL DESIGN OF BUILDING IS BY POST-FRAME  
BUILDING MANUFACTURER. POST AND WALL STUD SIZING  
IS SHOWN FOR INTENT ONLY. DESIGN OF THESE ITEMS IS  
BY POST-FRAME BUILDING MANUFACTURER.

NEW CONSTRUCTION FOR:  
**MILLVILLE VEHICLE STORAGE  
BUILDING**  
MILLVILLE, DELAWARE

ELEVATIONS

SCALE : 1/4" = 1'-0"  
DESIGN BY : MHH  
DRAWN BY : LKW  
CHECKED BY : MHH  
GMB FILE : 240139  
DATE : 1-28-25

A2.2

**GMB**  
GEORGE, MILES & BUHR, LLC  
ARCHITECTS & ENGINEERS  
SALESBURY, BALTIMORE • SEAFORD  
www.gmbnet.com

NO. 1

REVISION  
ISSUED FOR PERMIT

DATE  
1/28/25

g:\Projects\2024\240139\_new\_vehicle\_storage\_bldg\_permit\_dwg\Drawings\working\_sets\A3.1\_SECTIONS.dwg, 1/28/2025 11:37 AM, Lee K. Whaley

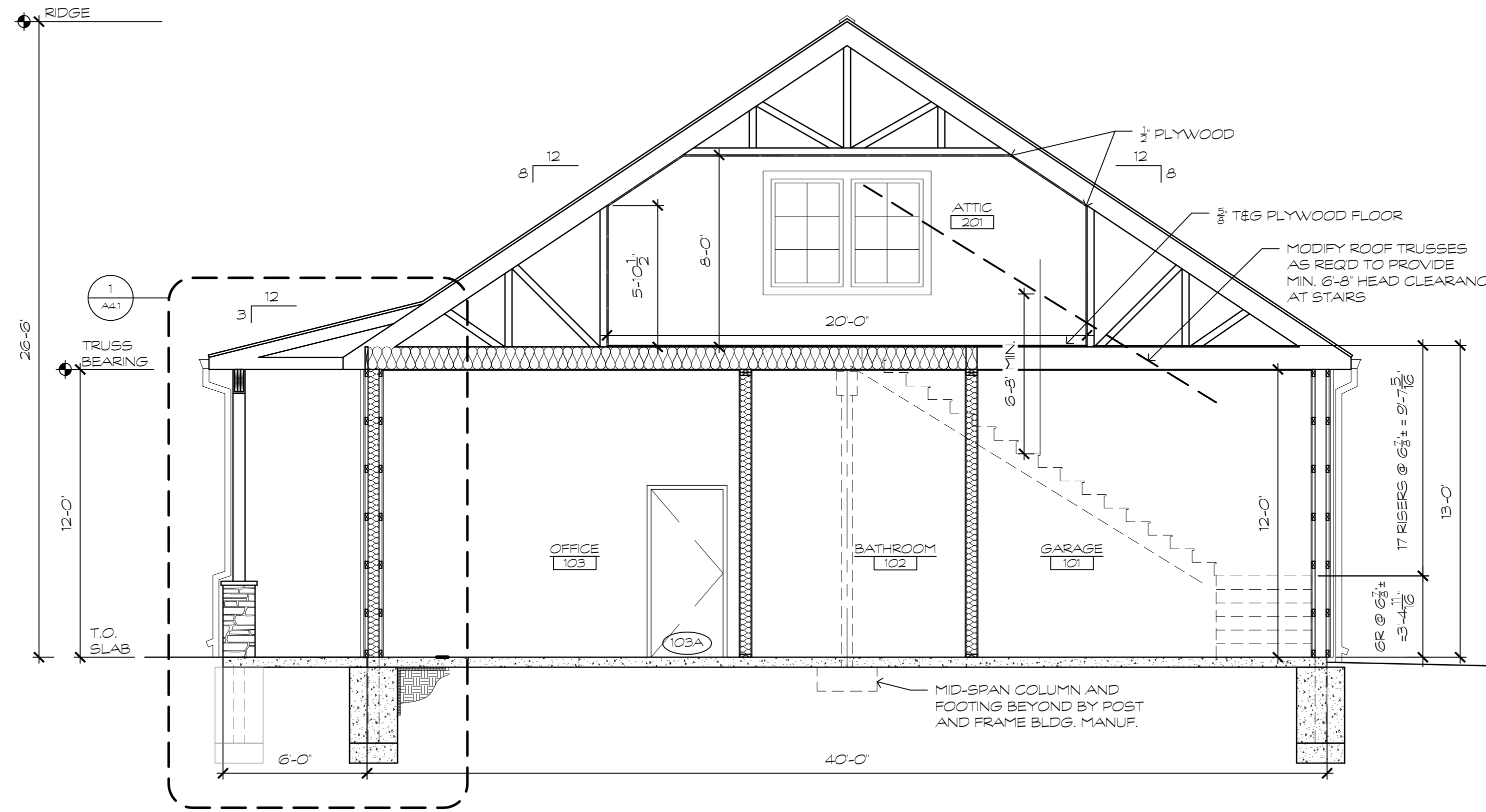

1

SECTION  
1/4" = 1'-0"

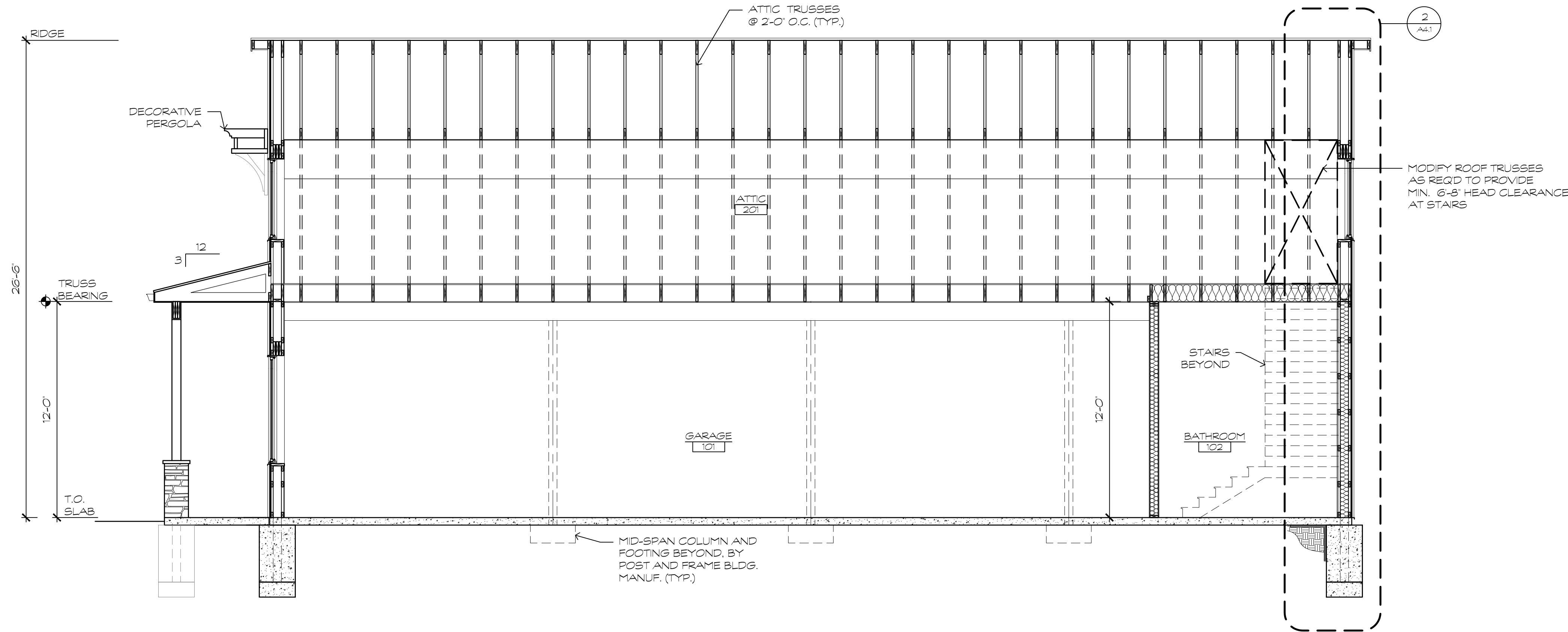

2

SECTION  
1/4" = 1'-0"

NO.	1	REVISION	ISSUED FOR PERMIT	DATE	1/28/25

NEW CONSTRUCTION FOR:  
**MILLVILLE VEHICLE STORAGE BUILDING**  
MILLVILLE, DELAWARE

SECTIONS

SCALE	: 1/4" = 1'-0"
DESIGN BY	: MHH
DRAWN BY	: LKW
CHECKED BY	: MHH
GMB FILE	: 240139
DATE	: 1-28-25

A3.1

g:\Projects\2024\240139 new vehicle storage bldg permit dwgs\Drawings\working sets\A4.1 WALL SECTIONS.dwg, 1/28/2025 11:37 AM, Lee K. Whaley

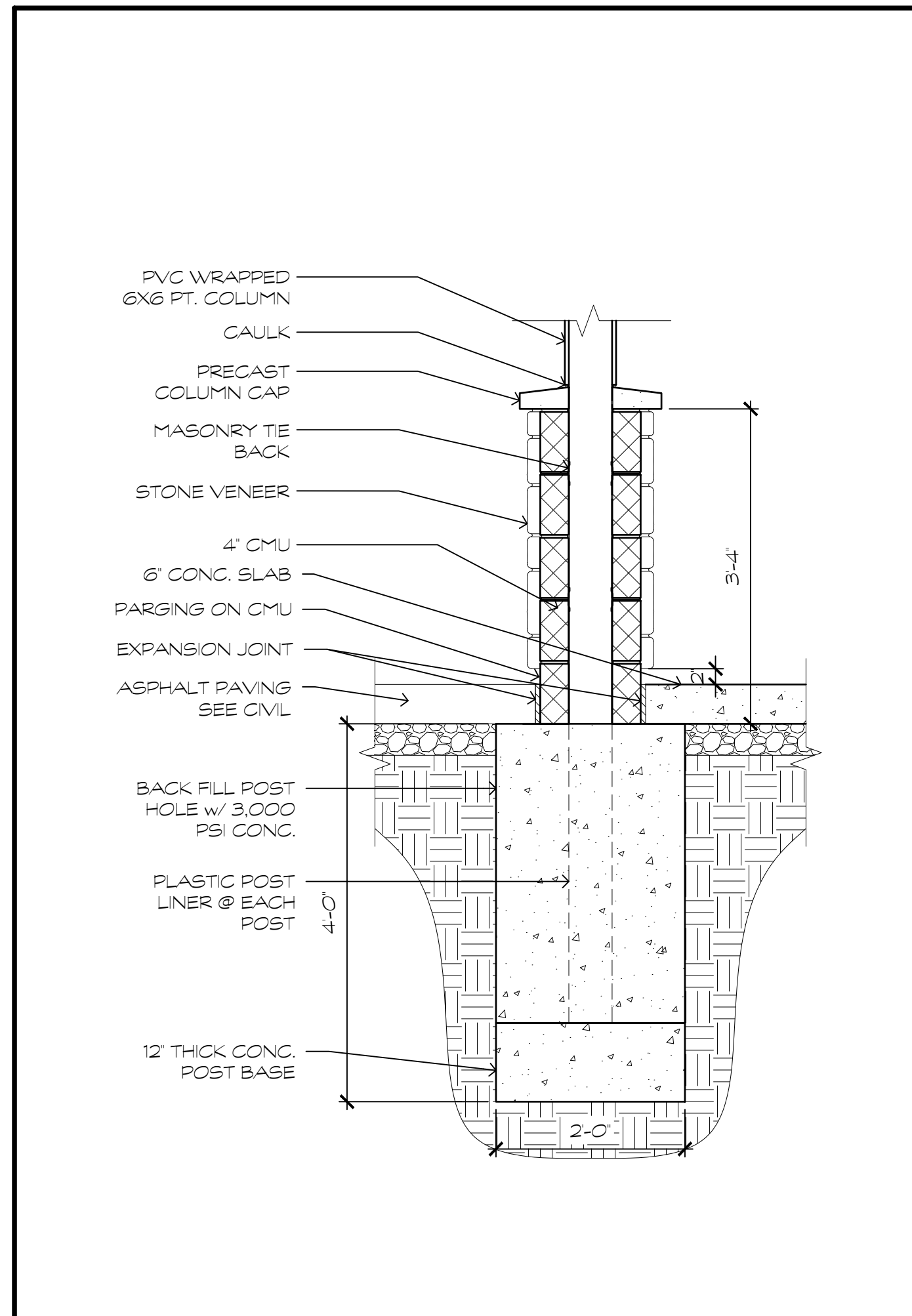

**3** PIER DETAIL  
3/4" = 1'-0"

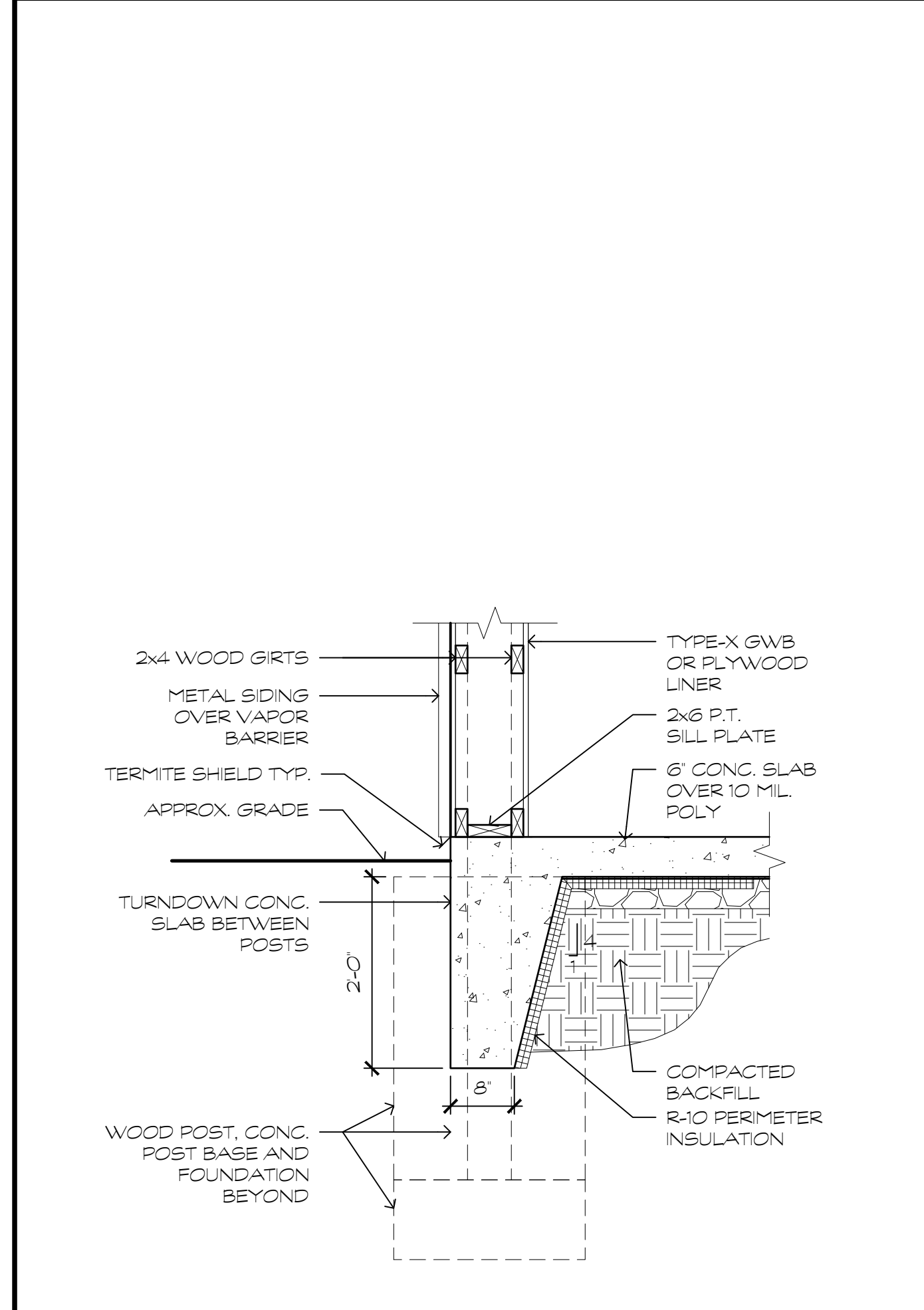

**3** TYP. TURNDOWN SLAB BETWEEN POSTS  
3/4" = 1'-0"

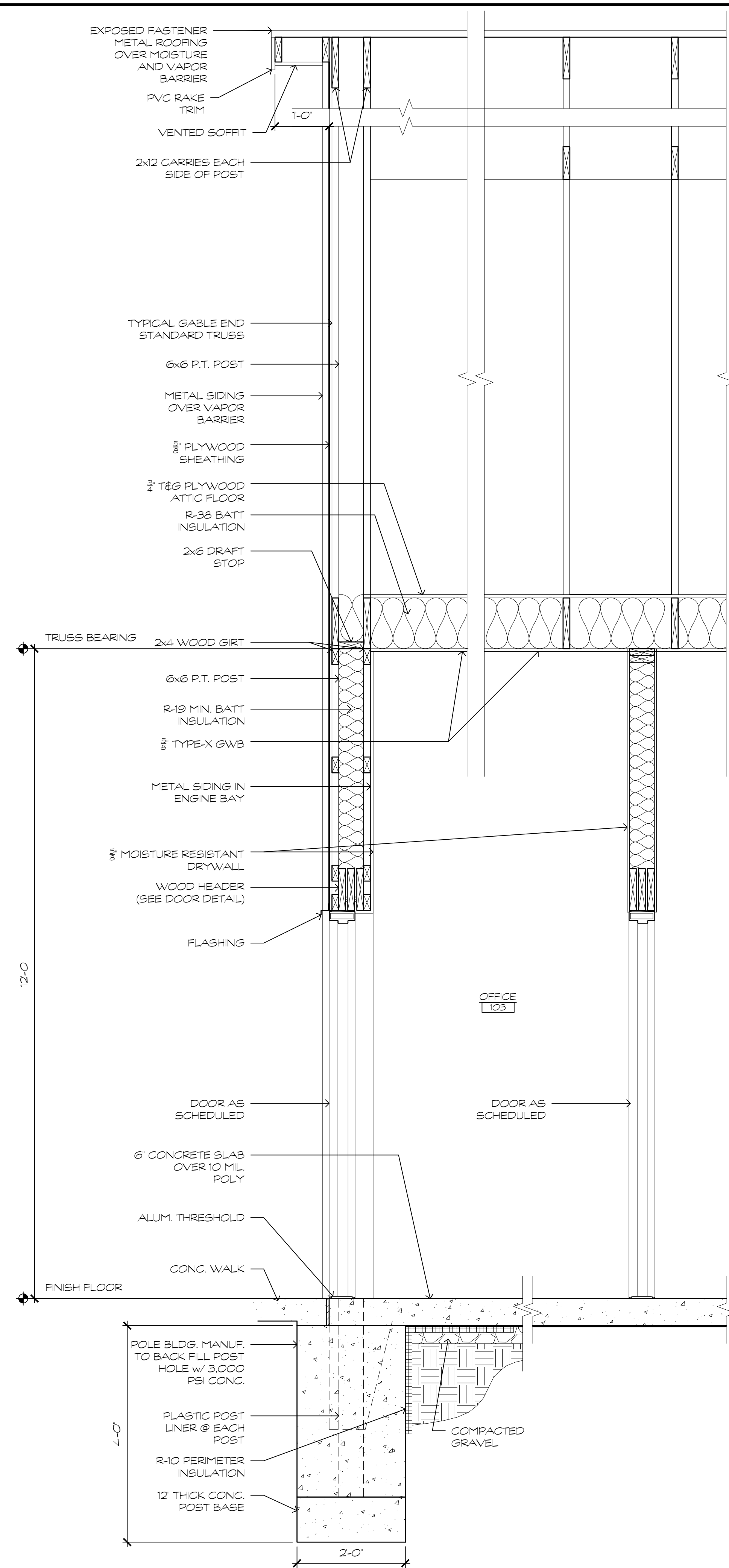

**2** WALL DETAIL  
3/4" = 1'-0"

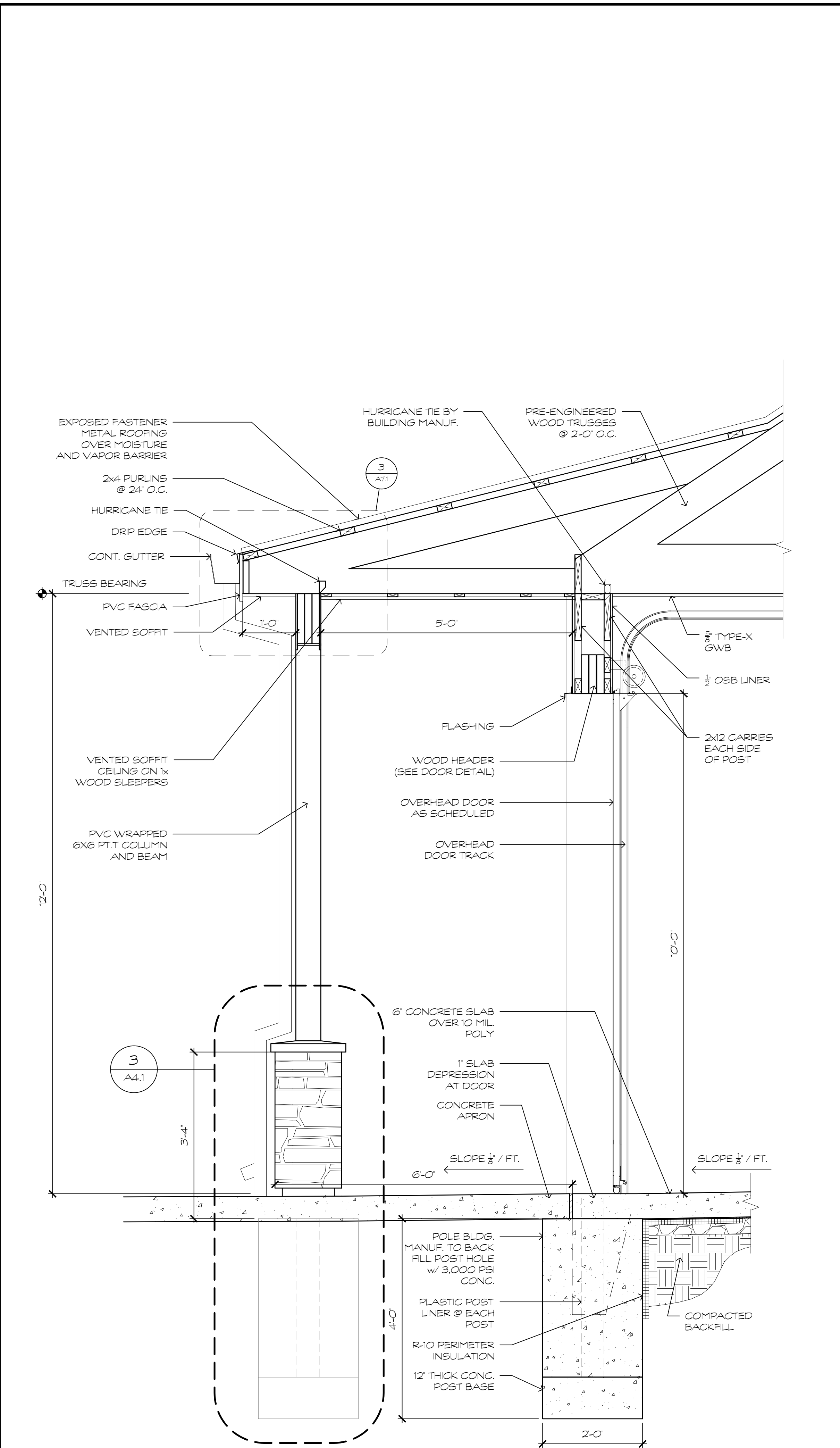

**1** WALL DETAIL  
3/4" = 1'-0"

NOTE:  
STRUCTURAL DESIGN OF BUILDING IS BY POST-FRAME BUILDING MANUFACTURER. POST AND WALL STUD SIZING IS SHOWN FOR INTENT ONLY. DESIGN OF THESE ITEMS IS BY POST-FRAME BUILDING MANUFACTURER.

NO.	1	REVISION	ISSUED FOR PERMIT	DATE	1/28/25
<b>GMB</b> GEORGE, MILES & BUHR, LLC ARCHITECTS & ENGINEERS SALESBURY, BALTIMORE, SEAFORD www.gmbnet.com					
NEW CONSTRUCTION FOR: <b>MILLVILLE VEHICLE STORAGE BUILDING</b> MILLVILLE, DELAWARE					
<b>WALL SECTIONS</b>					
SCALE : 3/4" = 1'-0" DESIGN BY : MHH DRAWN BY : LKW CHECKED BY : MHH GMB FILE : 240139 DATE : 1-28-25					
A4.1					

g:\Projects\2024\240139 new vehicle storage bldg permit dwgs\Drawings\working sets\A5.1 SCHEDULES.dwg, 1/28/2025 11:37 AM, Lee K. Whaley

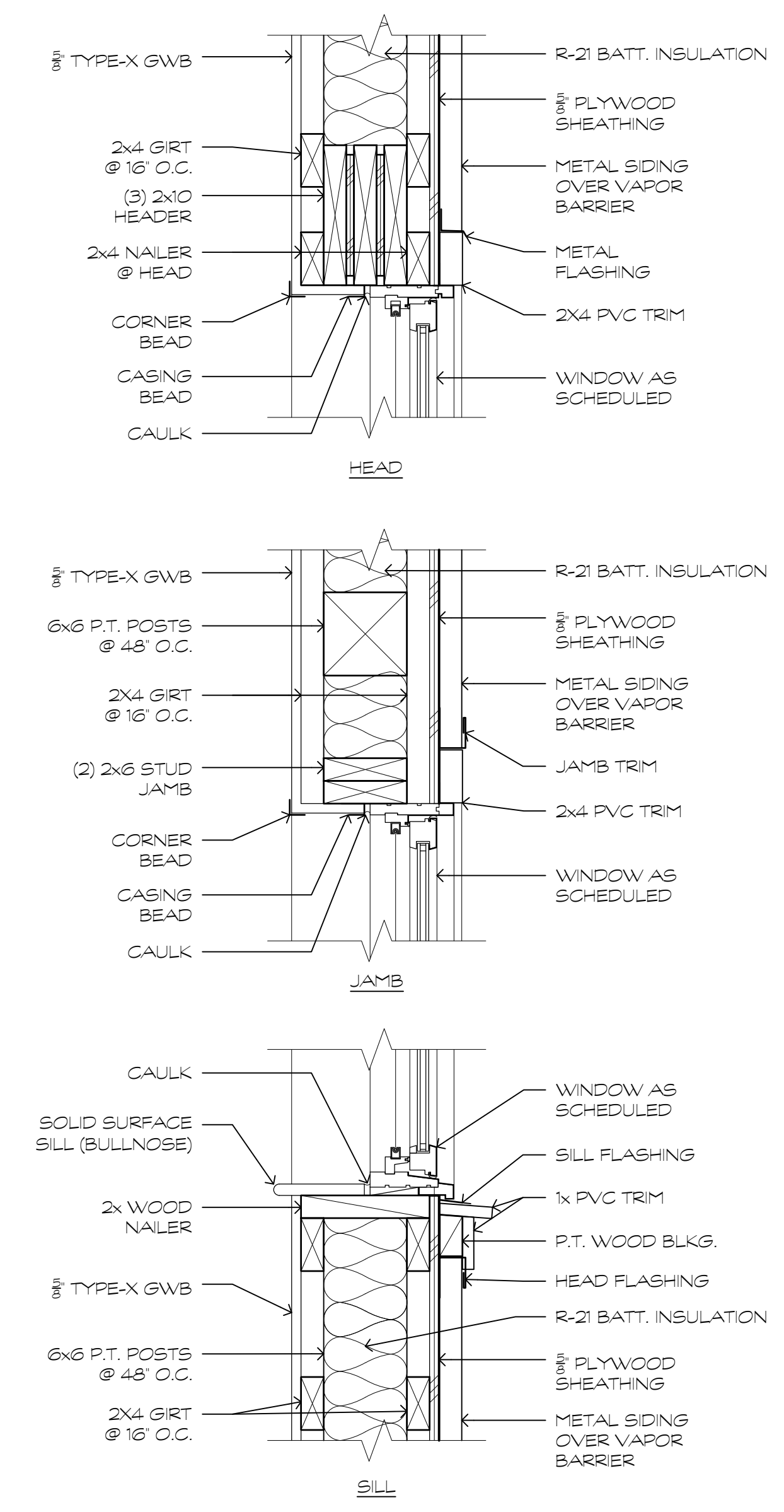
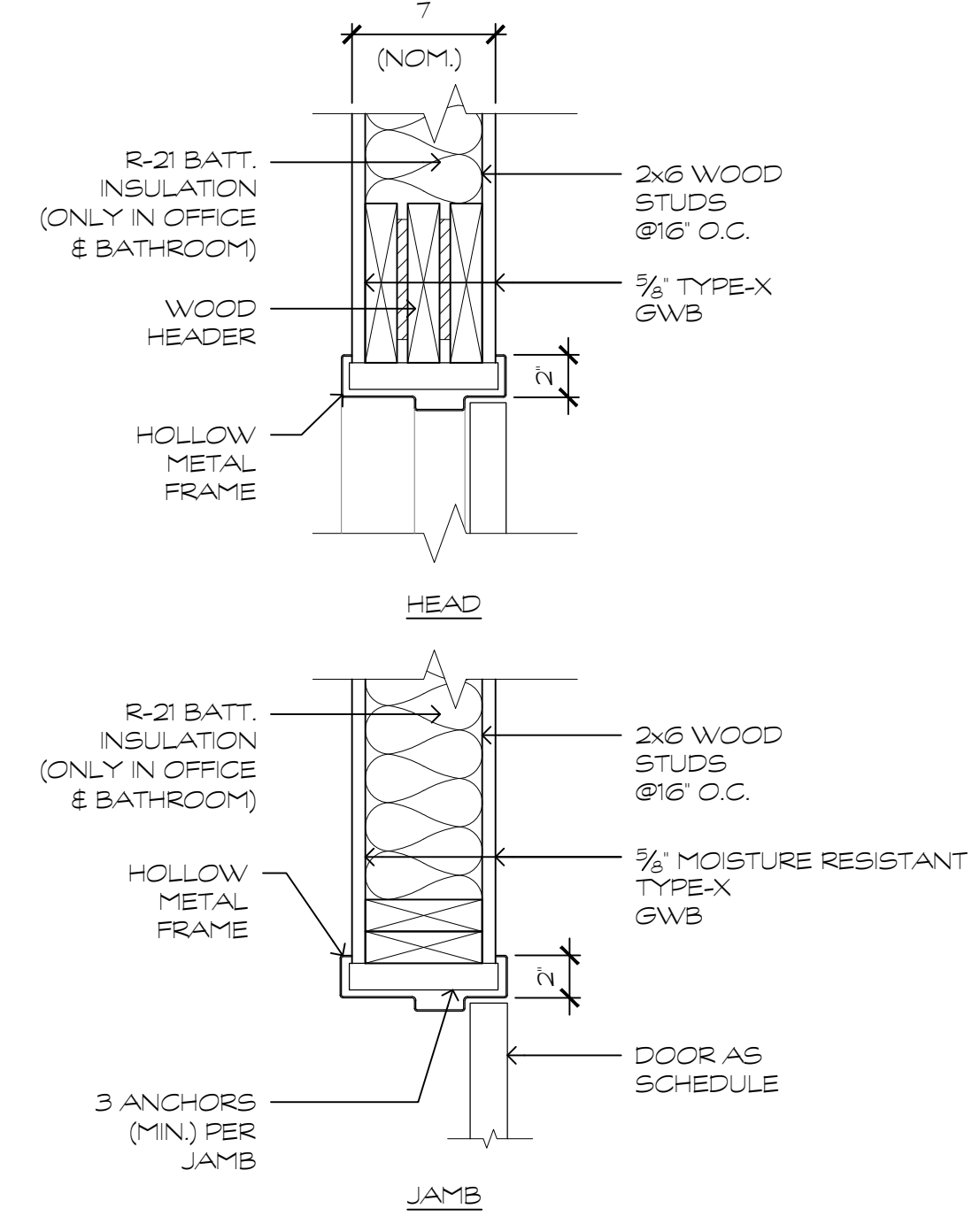
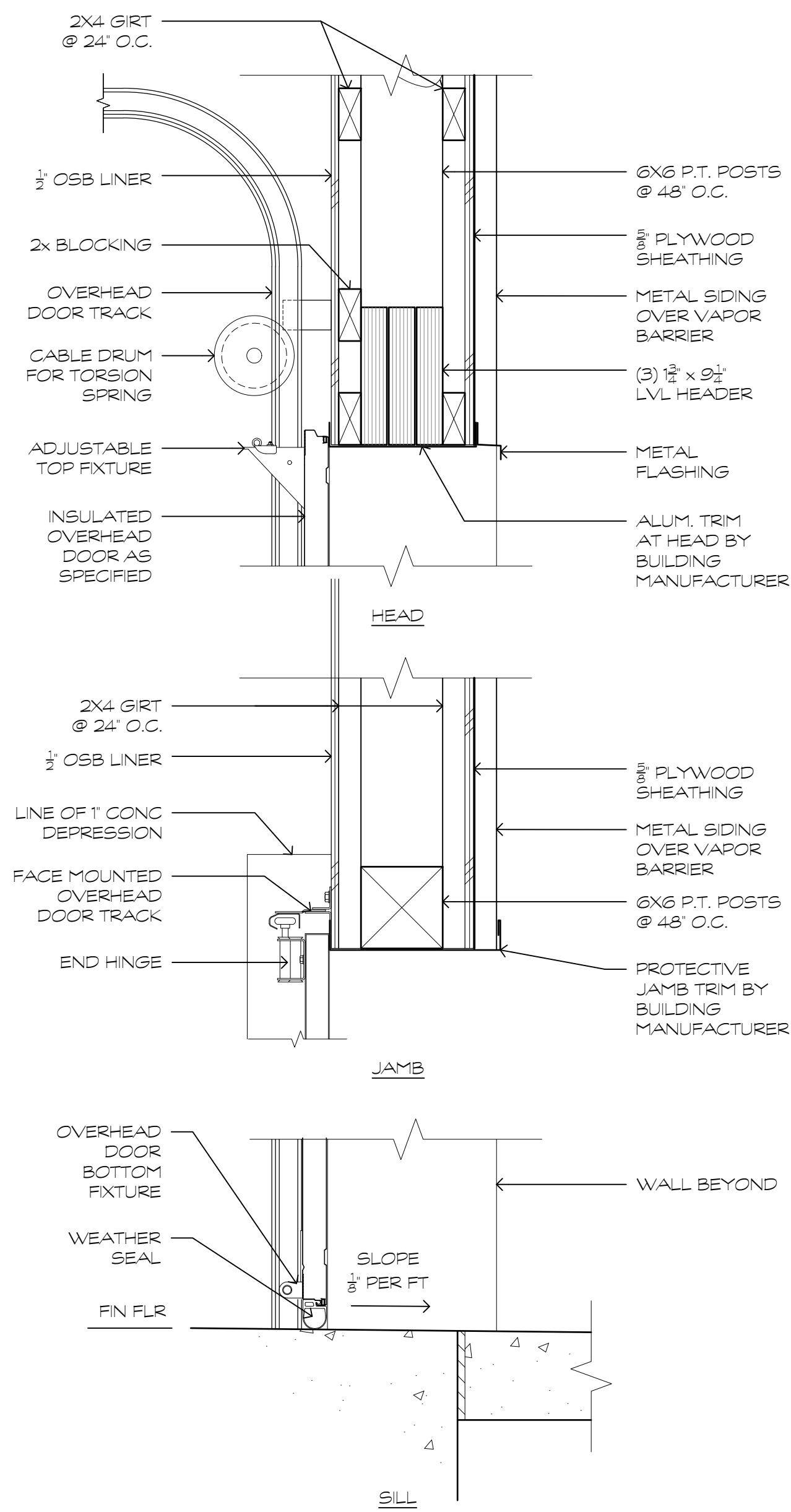
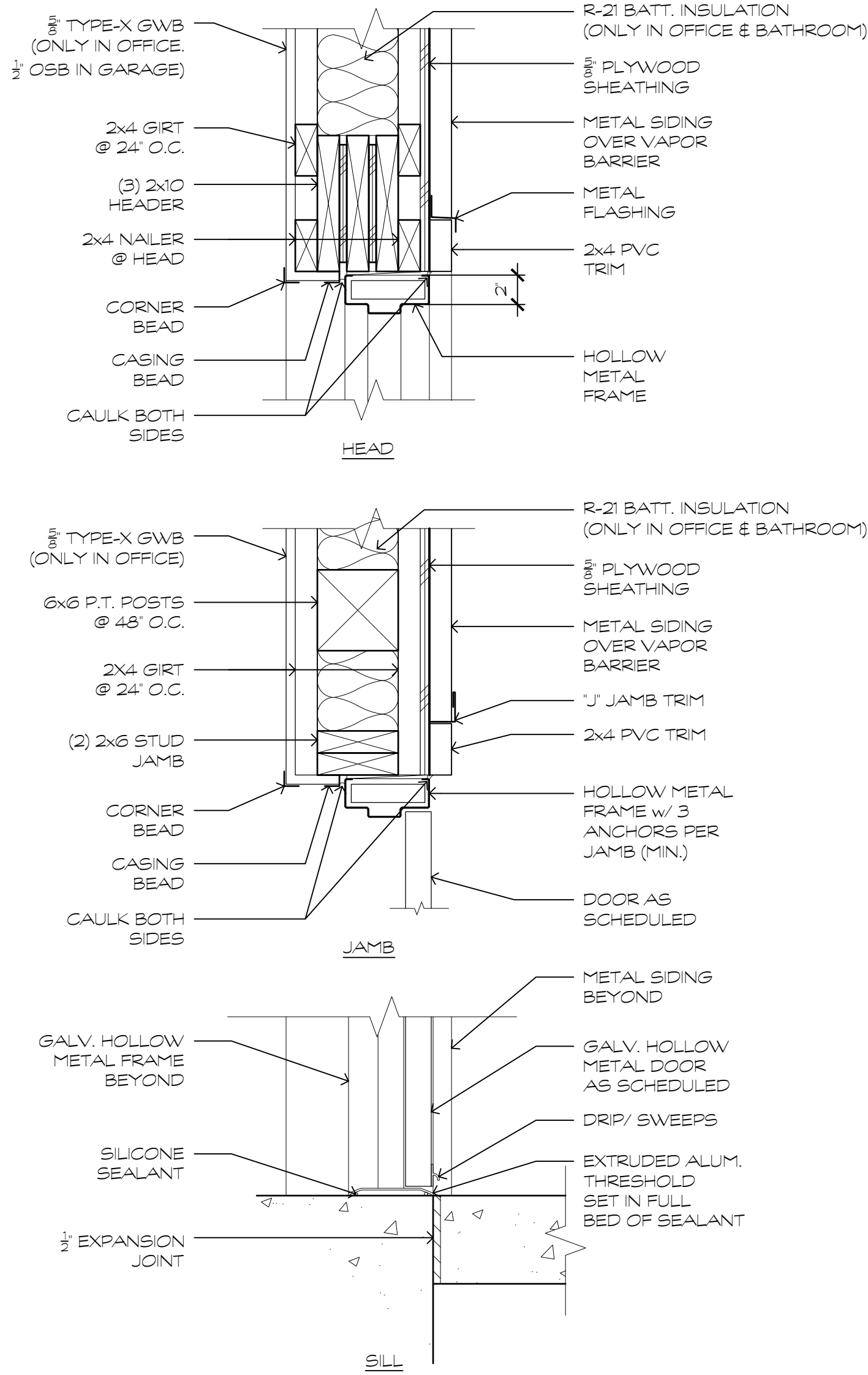

**4 TYP. EXTERIOR DOOR DETAILS**  
 1 1/2" = 1'-0"

**3 OVERHEAD DOOR DETAILS**  
 1 1/2" = 1'-0"

**2 TYP. INTERIOR DOOR DETAILS**  
 1 1/2" = 1'-0"

**1 WINDOW DETAILS**  
 1 1/2" = 1'-0"

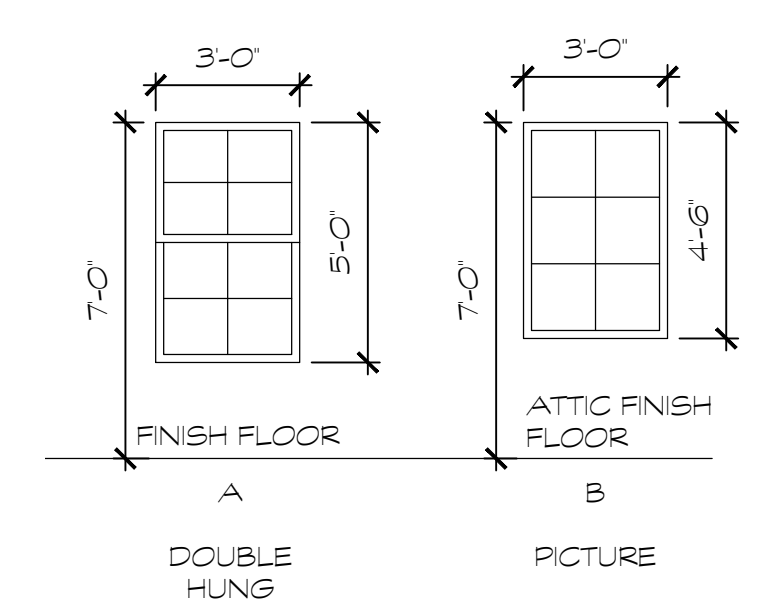
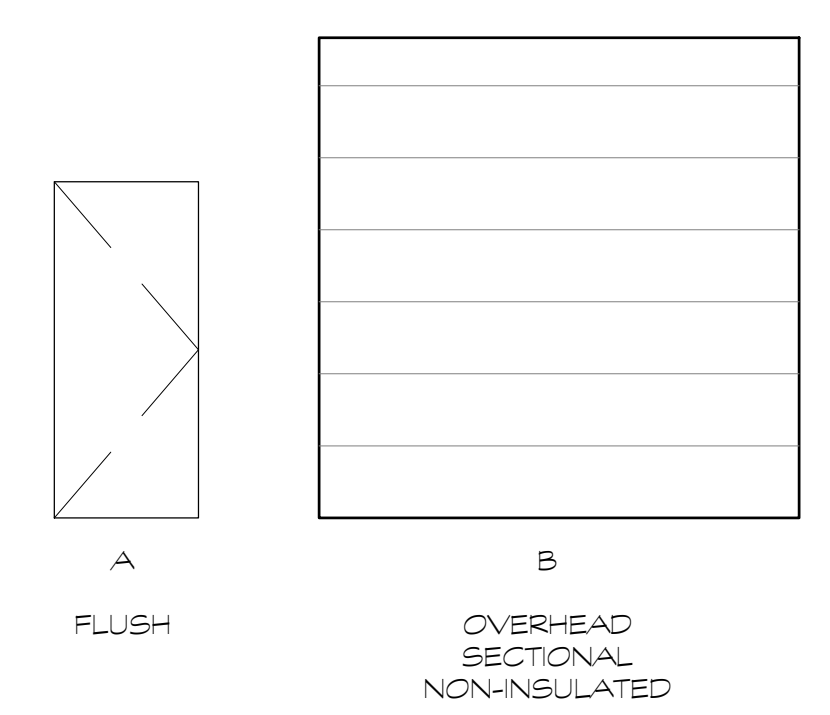

**6 DOOR & WINDOW TYPES**  
 1/4" = 1'-0"

DOOR SCHEDULE								
DOOR #	ROOM	TYPE	MATL.	SIZE	THICK	RATING	HARDWARE	REMARKS
101A	GARAGE	A	HM	3'-0" x 7'-0"	1 3/4"	--	HW-1	GALV. DOOR AND FRAME
101B	GARAGE	B	STEEL	10'-0" x 10'-0"		--	HW-4	
101C	GARAGE	B	STEEL	10'-0" x 10'-0"		--	HW-4	
101D	GARAGE	B	STEEL	10'-0" x 10'-0"		--	HW-4	
101E	GARAGE	A	HM	3'-0" x 7'-0"	1 3/4"	--	HW-1	GALV. DOOR AND FRAME
102A	BATHROOM	A	HM	3'-0" x 7'-0"	1 3/4"	--	HW-3	GALV. DOOR AND FRAME
103A	OFFICE	A	HM	3'-0" x 7'-0"	1 3/4"	--	HW-2	GALV. DOOR AND FRAME
103B	OFFICE	A	HM	3'-0" x 7'-0"	1 3/4"	--	HW-1	GALV. DOOR AND FRAME

**HARDWARE SETS:**

<b>HW-1</b>	<b>HW-2</b>	<b>HW-3</b>
1 1/2" PR HINGES (BB)	1 1/2" PR HINGES (BB)	1 1/2" PR HINGES (BB)
1 ENTRY LOCKSET w/ PANIC HARDWARE CLOSER	1 OFFICE LOCKSET	1 PRIVACY LOCKSET
1 WALL BUMPER	1 WALL BUMPER	1 WALL BUMPER
2 KICKPLATES	2 KICKPLATES	2 KICKPLATES
1 THRESHOLD	1 SMOKE SEAL	1 THRESHOLD
	1 THRESHOLD	

**HW-4**  
 MANUFACTURER WITH MULTICODE READER & TIMER

**5 SCHEDULES**  
 N.T.S.

FINISH SCHEDULE										
ROOM #	ROOM NAME	FLOOR	BASE	WALLS				CEILING	CLG. HT.	NOTES
				N	E	S	W			
101	GARAGE	POLISHED CONCRETE	--	1/2" PLYWOOD	1/2" PLYWOOD	1/2" PLYWOOD	1/2" PLYWOOD	PAINT - TYPE X GWB	12'-0"	
102	BATHROOM	POLISHED CONCRETE	RUBBER	PAINT - TYPE X GWB	PAINT - TYPE X GWB	PAINT - TYPE X GWB	PAINT - TYPE X GWB	PAINT - TYPE X GWB	12'-0"	M/R GWB
103	OFFICE	POLISHED CONCRETE	RUBBER	PAINT - TYPE X GWB	PAINT - TYPE X GWB	PAINT - TYPE X GWB	PAINT - TYPE X GWB	PAINT - TYPE X GWB	12'-0"	
201	ATTIC	T&G PLYWOOD SUBFLOOR	T&G PLYWOOD	T&G PLYWOOD	T&G PLYWOOD	T&G PLYWOOD	T&G PLYWOOD	--	8'-0"	

NOTE:  
 STRUCTURAL DESIGN OF BUILDING IS BY POST-FRAME BUILDING MANUFACTURER. POST AND WALL STUD SIZING IS SHOWN FOR INTENT ONLY. DESIGN OF THESE ITEMS IS BY POST-FRAME BUILDING MANUFACTURER.

DATE: 1/28/25  
 REVISION: ISSUED FOR PERMIT  
 NO. 1

**GMB**  
 GEORGE, MILES & BUHR, LLC  
 ARCHITECTS & ENGINEERS  
 SALESBURY, BALTIMORE • SEAFORD  
 www.gmbnet.com

NEW CONSTRUCTION FOR:  
**MILLVILLE VEHICLE STORAGE BUILDING**  
 MILLVILLE, DELAWARE

**SCHEDULES**

SCALE : AS NOTED  
 DESIGN BY : MHH  
 DRAWN BY : LKW  
 CHECKED BY : MHH  
 GMB FILE : 240139  
 DATE : 1-28-25





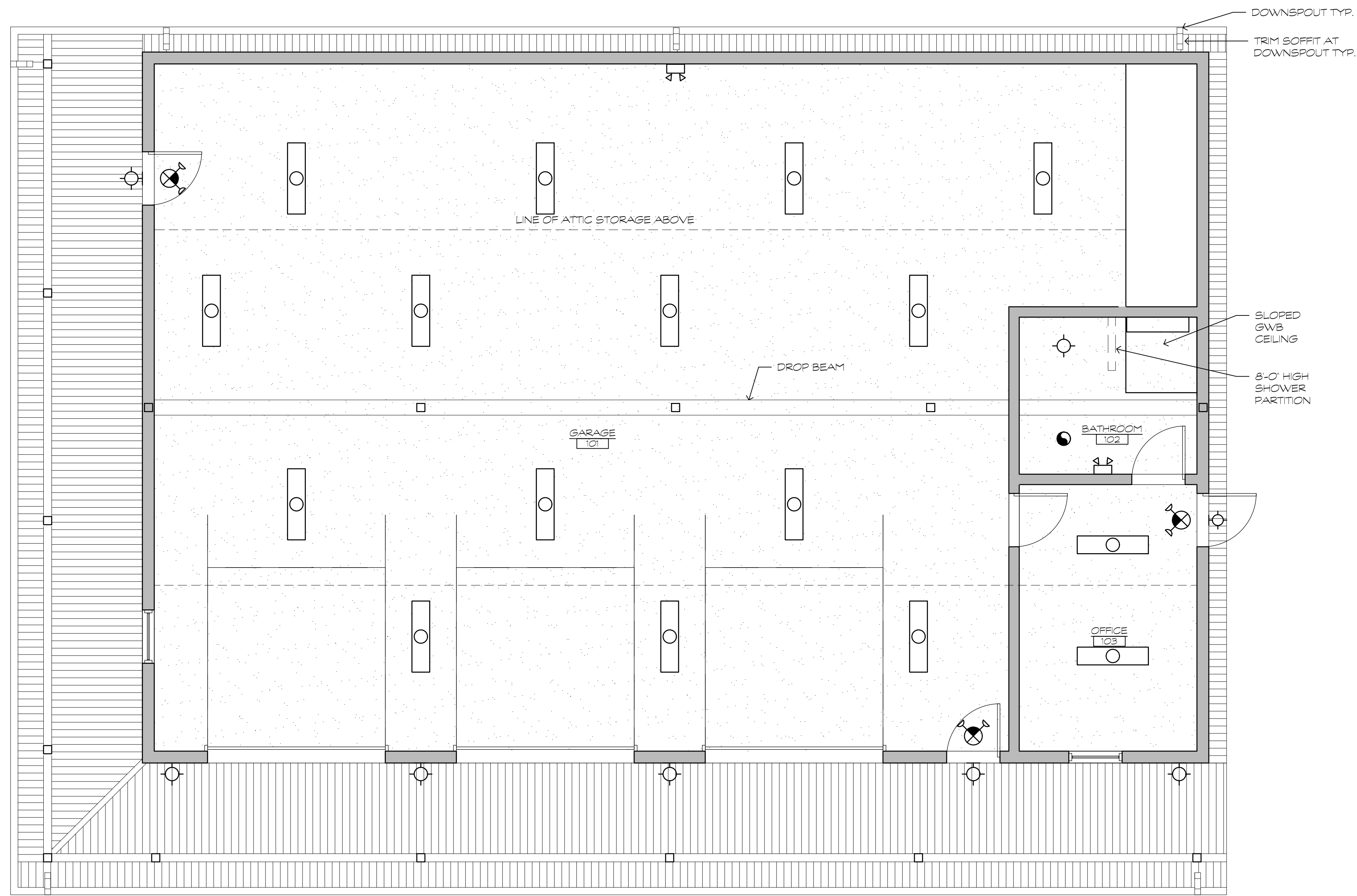

**A5.1**

g:\Projects\2024\240139 new vehicle storage bldg permit dwgs\Drawings\working sets\6.1 REFLECTED CEILING PLAN.dwg, 1/28/2025 11:37 AM, Lee K. Whaley

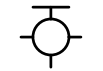

### REFLECTED CEILING PLAN LEGEND:

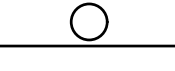
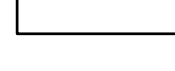
1/4" = 1'-0"

-  EXTERIOR WALL SCONCE LED ON PHOTOCELL
-  COMBO EMERGENCY/EXIT SIGN
-  EMERGENCY LIGHT
-  RECESSED LED
-  EXHAUST FAN/LIGHT COMBO
-  1x4 SURFACE MOUNTED FIXTURE
-  WALL MOUNTED VANITY LED
-  GWB CEILING

### NOTES:

LIGHTING DESIGN BY OTHERS. CEILING AND FIXTURE LAYOUT SHOWN FOR ILLUSTRATION ONLY.

1 REFLECTED CEILING PLAN  
1/4" = 1'-0"

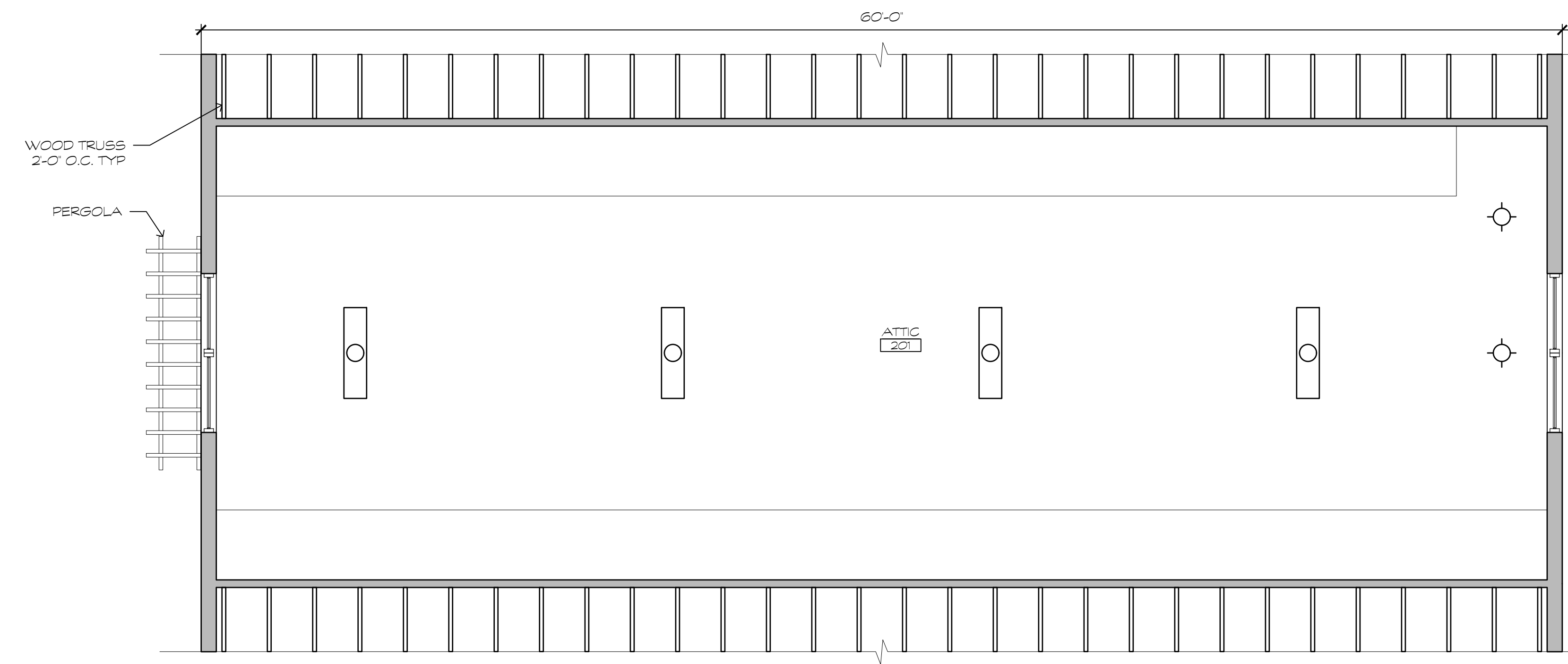

1 REFLECTED CEILING PLAN  
1/4" = 1'-0"

NOTE: STRUCTURAL DESIGN OF BUILDING IS BY POST-FRAME BUILDING MANUFACTURER. POST AND WALL STUD SIZING IS SHOWN FOR INTENT ONLY. DESIGN OF THESE ITEMS IS BY POST-FRAME BUILDING MANUFACTURER.

REVISION	DATE
ISSUED FOR PERMIT	1/28/25
NO	1

**GMB**  
 GEORGE, MILES & BUHR, LLC  
 ARCHITECTS & ENGINEERS  
 SALESBURY • BALTIMORE • SEAFORD  
 www.gmbnet.com

NEW CONSTRUCTION FOR:  
**MILLVILLE VEHICLE STORAGE BUILDING**  
 MILLVILLE, DELAWARE

REFLECTED  
 CEILING PLAN

SCALE	: 1/4" = 1'-0"
DESIGN BY	: MHH
DRAWN BY	: LKW
CHECKED BY	: MHH
GMB FILE	: 240139
DATE	: 1-28-25

A8.1

g:\Projects\2024\240139\_new\_vehicle\_storage\_bldg\_permit\_dwg\Drawings\working\_sets\A7.1\_DETAILS.dwg, 1/28/2025, 11:37 AM, Lee K. Whaley

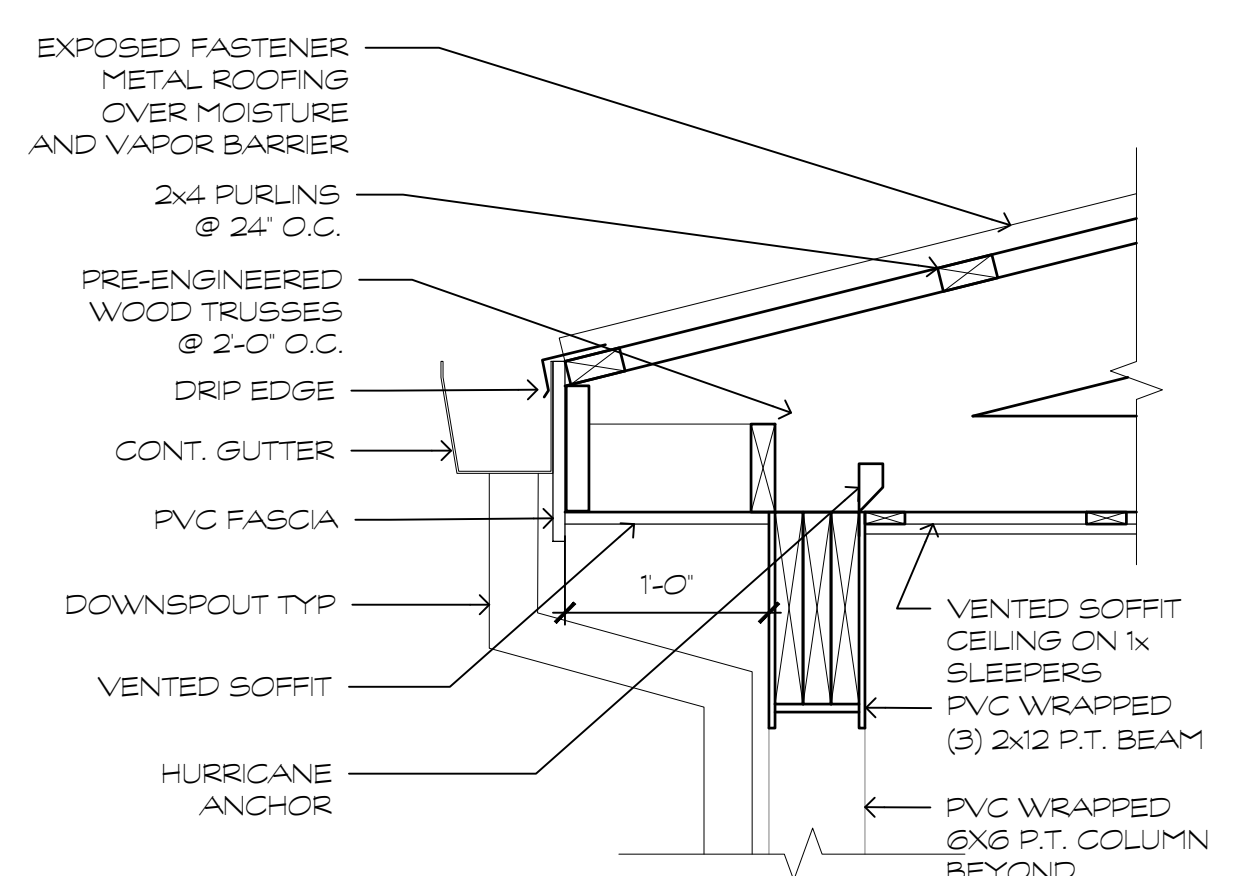
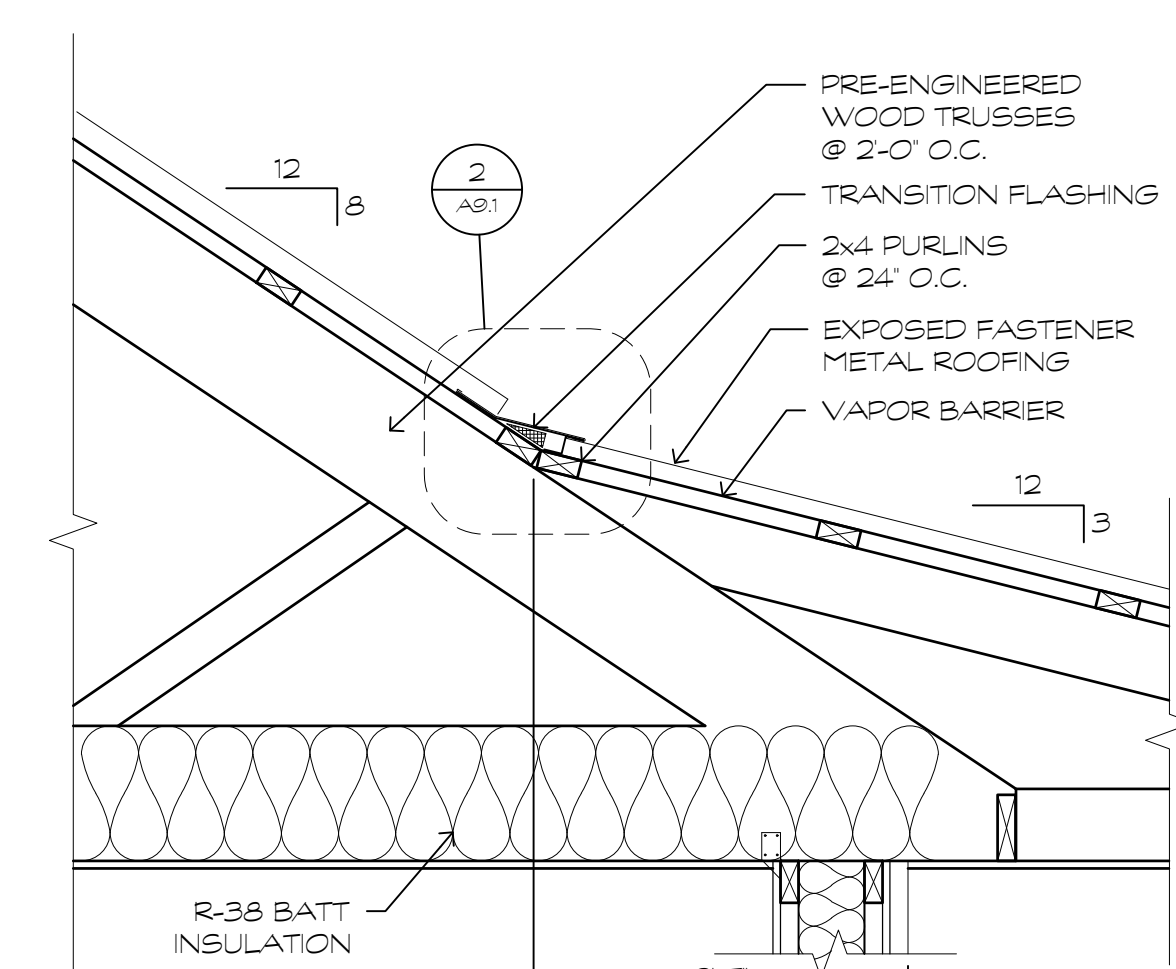
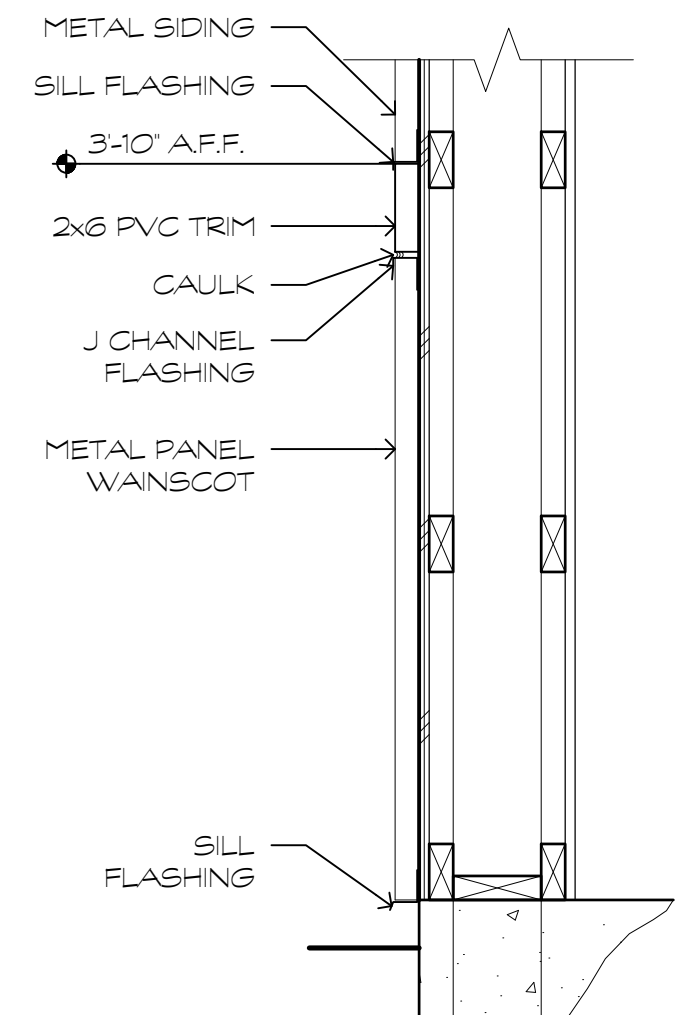
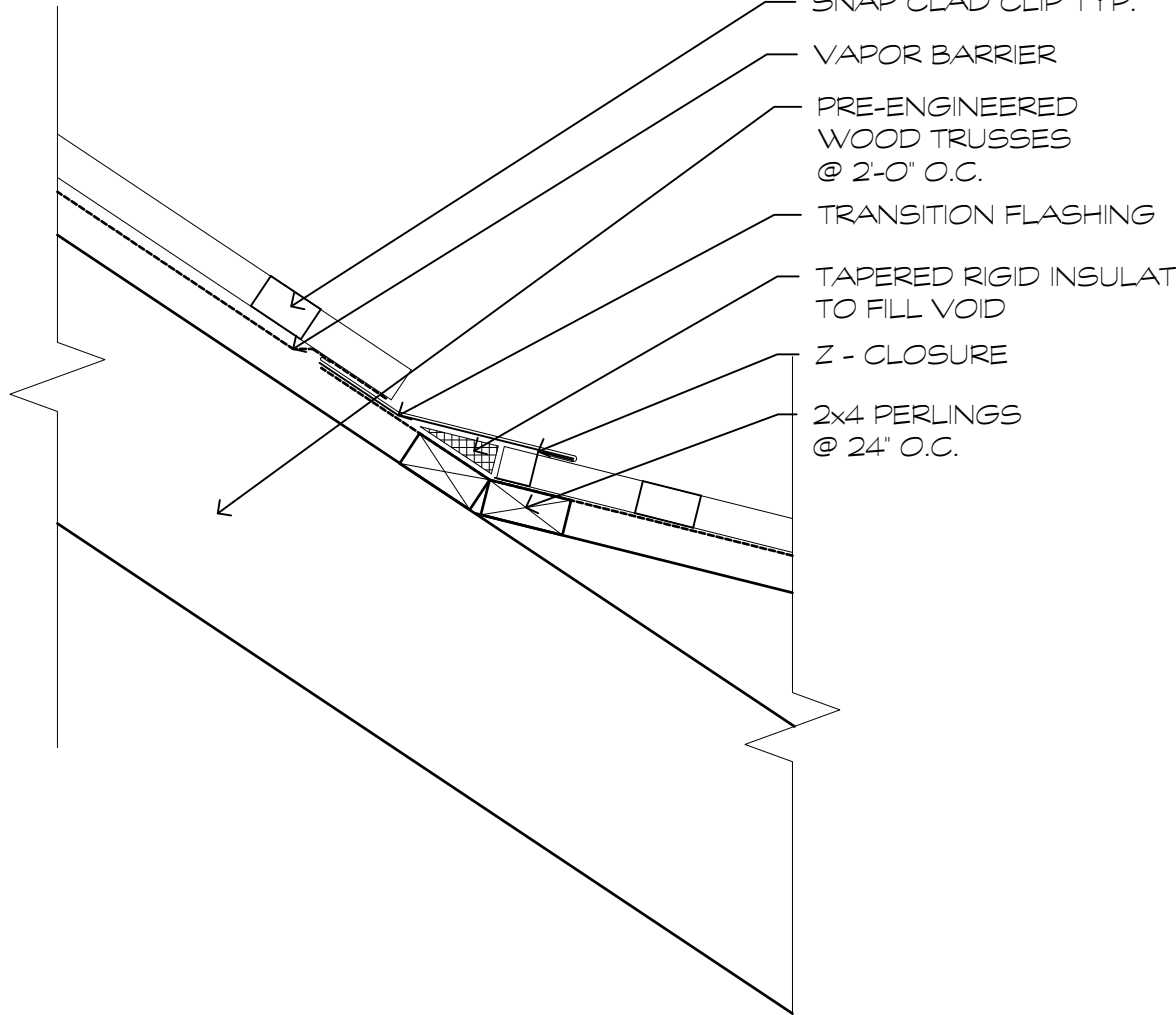
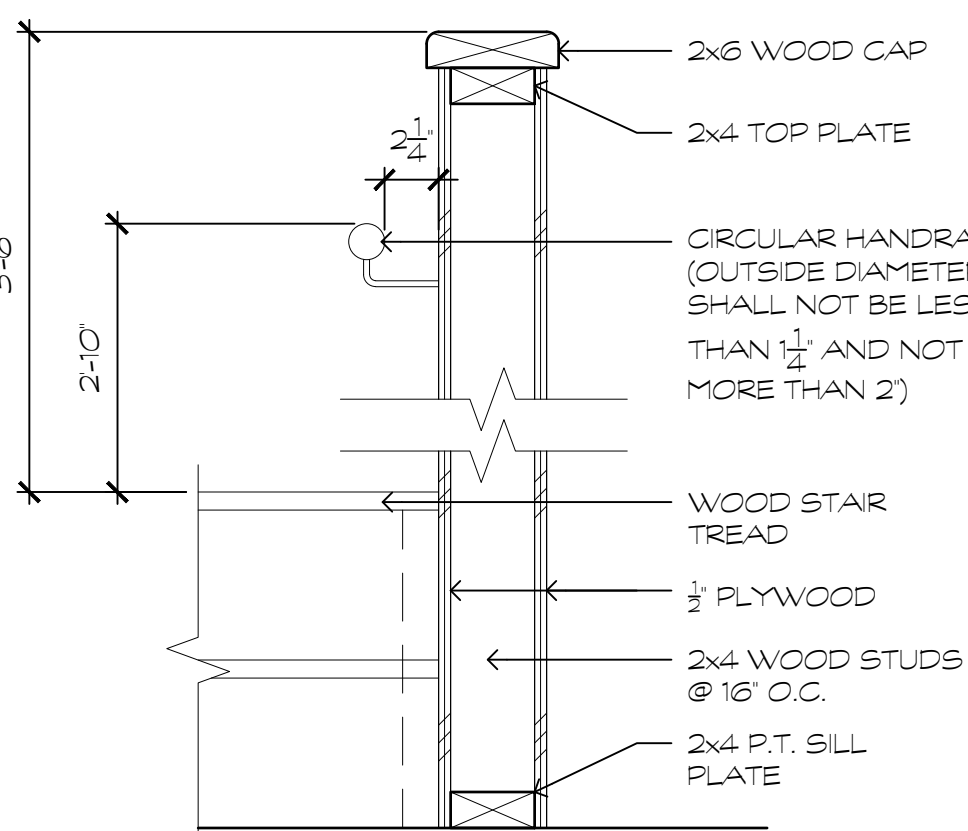
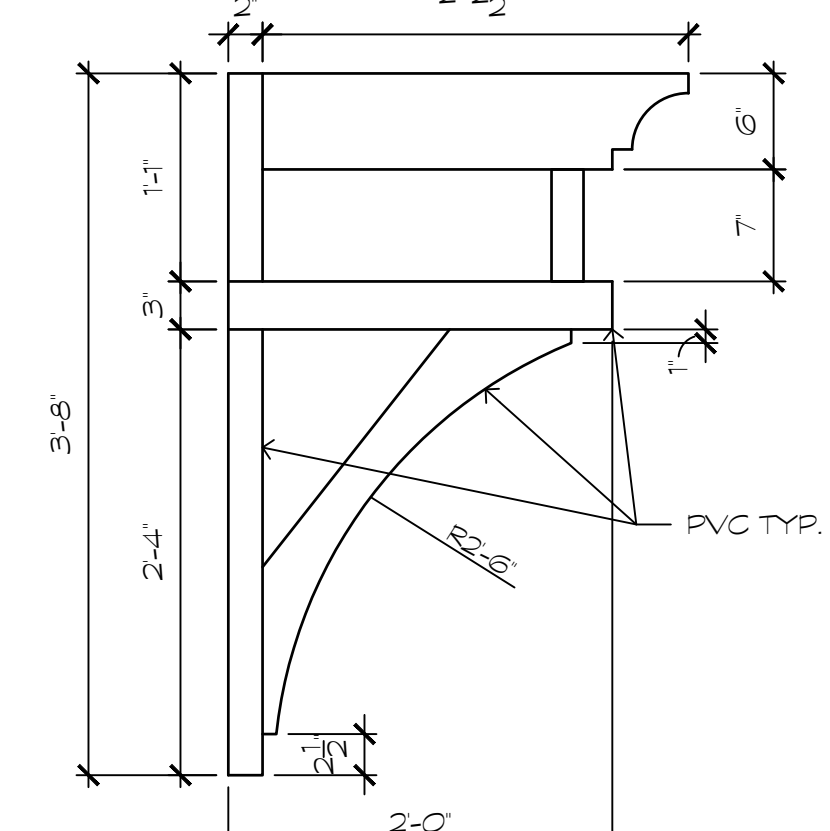
			
		<p><b>4</b> EAVE DETAIL 1" = 1'-0"</p>	<p><b>1</b> ROOF SECTION DETAIL 3/4" = 1'-0"</p>
			
		<p><b>5</b> METAL PANEL WAINSCOT DETAIL 1" = 1'-0"</p>	<p><b>2</b> PITCH CHANGE FLASHING DET. 1 1/2" = 1'-0"</p>
			
		<p><b>6</b> GUARD WALL DETAIL 1 1/2" = 1'-0"</p>	<p><b>3</b> PERGOLA DETAIL 1" = 1'-0"</p>

NO.	REVISION	ISSUED FOR PERMIT	DATE	
1			1/28/25	
 <b>GEORGE, MILES &amp; BUHR, LLC</b> ARCHITECTS & ENGINEERS <small>SALESBURY • BALTIMORE • SEAFORD</small> <a href="http://www.gmbnet.com">www.gmbnet.com</a>				
<b>NEW CONSTRUCTION FOR:</b> <b>MILLVILLE VEHICLE STORAGE BUILDING</b> MILLVILLE, DELAWARE				
DETAILS				
SCALE : AS NOTED DESIGN BY : MHH DRAWN BY : LKW CHECKED BY : MHH GMB FILE : 240139 DATE : 1-28-25				
A9.1				